



67 Barsham Close, West Raynham
Guide Price £175,000

**BELTON
DUFFEY**

67 Barsham Close

West Raynham,
Norfolk, NR21 7JL



A 3 bedroom semi detached house situated in an attractive setting on the edge of this popular development overlooking a tree lined green. No onward chain.

DESCRIPTION

Offered to the market with no onward chain, 67 Barsham Close is a semi detached house situated on the popular Kiptons development on the outskirts of the conveniently located village of West Raynham.

The accommodation comprises an entrance hall, kitchen, dining room and sitting room with a landing upstairs leading to 3 bedrooms, a bathroom and WC. Further benefits include UPVC windows and doors throughout, mainly panelled internal doors, a modern kitchen, electric radiator heating and lawned gardens to the front and rear with communal parking.

67 Barsham Close is being offered for sale with no onward chain. Please note that a service charge of approximately £33 per calendar month is payable covering maintenance and upkeep of the communal grounds on the development.

GROUND FLOOR

A partly glazed UPVC door with fixed side windows leads into the entrance hall with staircase to the first floor landing and an electric radiator. Doors to sitting room and kitchen, where there is access to the dining room and a partly glazed door leading outside to the rear garden.

FIRST FLOOR LANDING

The first floor landing has an airing cupboard, doors to 3 bedrooms, family bathroom and WC.



what3words: ///loves.tinned.available

*This what3words address refers to a 3 meter square location.
Enter the 3 words into the free what3words app to find it.*

OUTSIDE

67 Barsham Close stands behind a lawned garden to the front with a concrete pathway leading to the entrance door with a storm porch over and outside light. A concrete pathway to the side of the property leads to a gate opening onto the rear garden. The garden has fenced boundaries with a lawn and a concrete pathway to the kitchen door with space for refuse bin storage to the side and access to the outbuilding (2.29m x 1.08m (7' 6" x 3' 7")). There is also a concrete pathway leading to a gate which provides access to communal parking at the rear of the property.

SERVICES AND EPC RATING

Mains electricity, mains water and mains drainage. Electric radiator heating. EPC Rating Band E.

LOCAL AUTHORITY

North Norfolk District Council, Holt Road, Cromer, Norfolk, NR27 9EN. Council Tax Band A.

TENURE

This property is for sale Freehold.

67 Barsham Close

West Raynham,
Norfolk, NR21 7JL

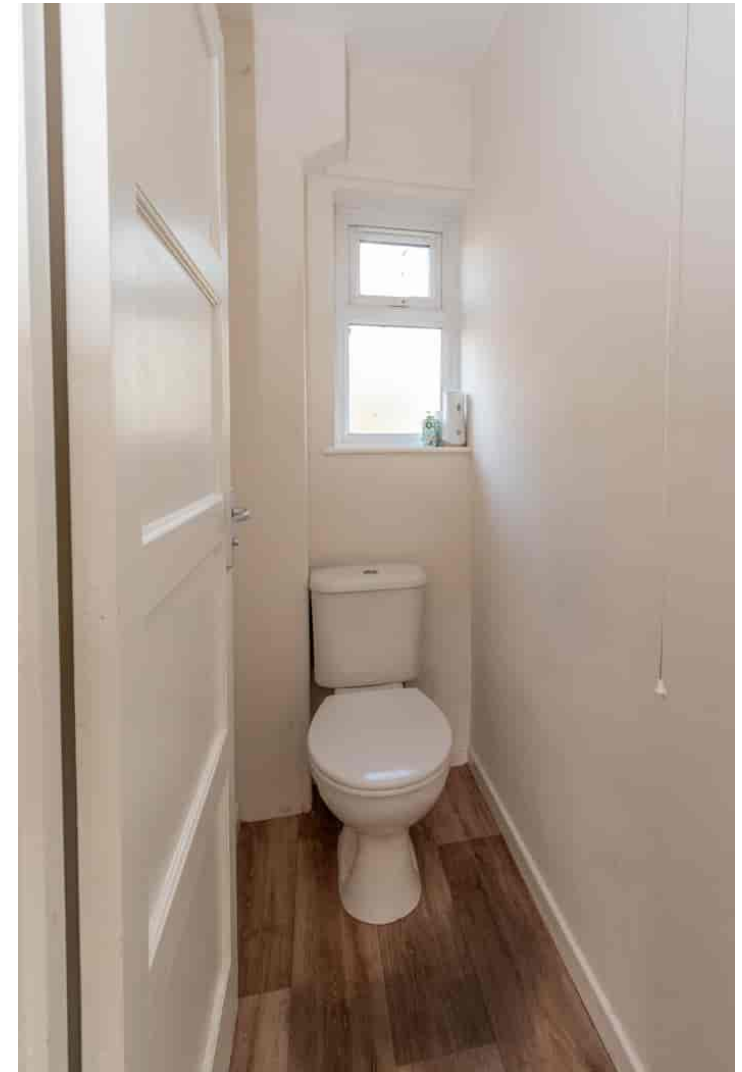



SITUATION

The Kiptons is a popular rural development of over 100 former RAF houses to the west of the village of West Raynham. With spacious communal grounds, the development also benefits from a public house, The Airman's Arms, a children's nursery and play area.

West Raynham is a charming, rural village with a variety of brick and flint cottages and farmhouses, and a parish church. On the edge of the village is Raynham Hall, a large estate with its own park, and well wooded and undulating surrounding countryside. The market towns of Fakenham and Swaffham are within close proximity and the north Norfolk coast, an Area of Outstanding Natural Beauty, is a comfortable drive away.

Ground Floor

Approx. 44.8 sq. metres (482.6 sq. feet)

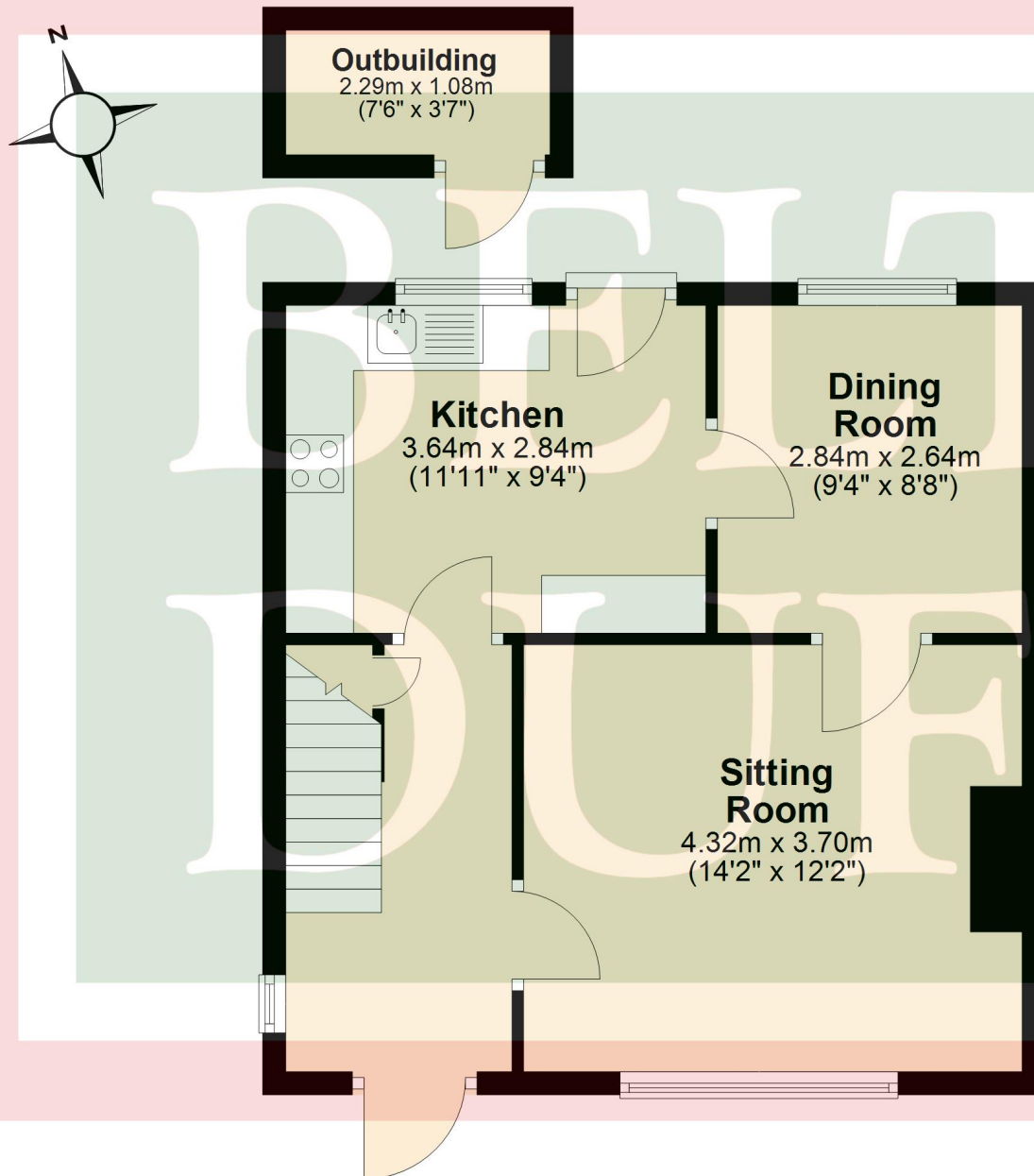

First Floor

Approx. 41.4 sq. metres (445.7 sq. feet)

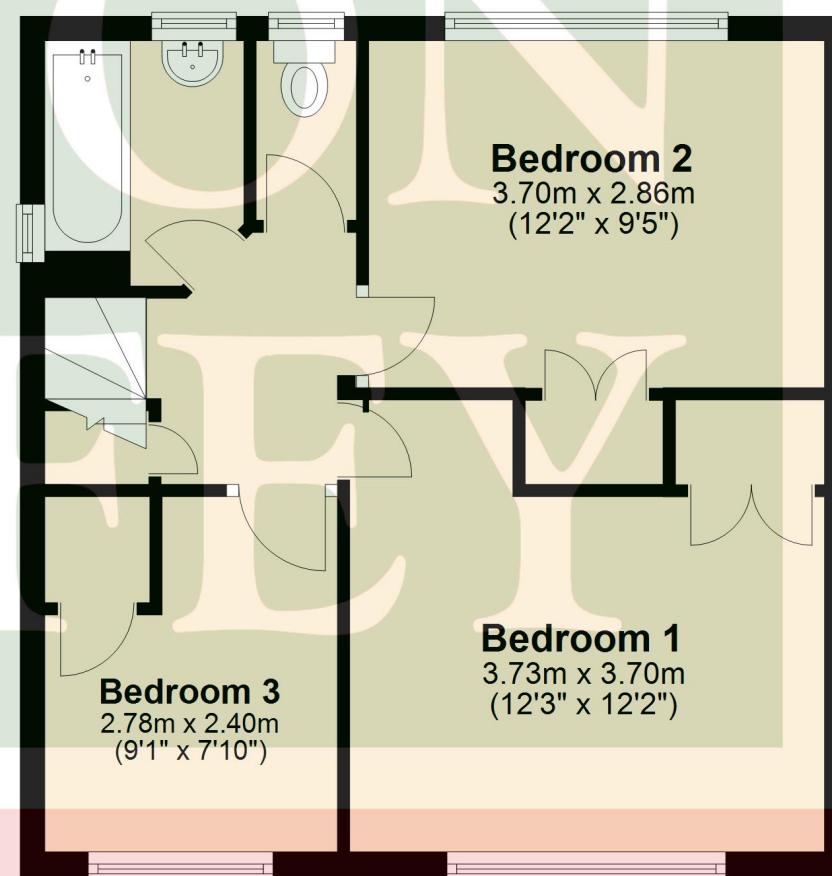

Total area: approx. 86.2 sq. metres (928.4 sq. feet)



IMPORTANT NOTICES: 1. Whilst these particulars have been prepared in good faith to give a fair description of the property, these do not form any part of any offer or contract nor may they be regarded as statements of representation of fact. 2. Belton Duffey have not carried out a detailed survey, nor tested the services, appliances and specific fittings. All measurements or distances given are approximate only. 3. No person in the employment of Belton Duffey has the authority to make or give representation or warranty in respect of this property. Any interested parties must satisfy themselves by inspection or otherwise as to the correctness of any information given.





King's Lynn

T: 01553 770055

E: info@beltonduffey.com

Fakenham

T: 01328 855899

E: fakenham@beltonduffey.com

Wells-next-the-Sea

T: 01328 710666

E: wells@beltonduffey.com

beltonduffey.com