



**Gipsy Lane
Kettering
Northamptonshire
NN16 8UA**

Offers In Excess Of £510,000

bettermove

Gipsy Lane

Kettering

Bettermove are proud to present this 4 bedroom detached bungalow in Kettering available with no forward chain.

The property benefits from double glazing, gas central heating throughout and has off street parking available.

The council tax band is D.

The interior of this beautifully presented property comprises a spacious open plan living room and kitchen, 4 bedrooms, a laundry room and the family bathroom. The exterior boasts a private rear garden, perfect for enjoying the summer months.

Located in the popular town of Kettering, the property is close to a range of amenities, including shops, supermarkets, restaurants and pubs. Excellent transport connections can be found from the A14, Kettering train station and many local bus routes.

This exciting opportunity should not be missed! All enquiries can be made through Bettermove on 0330 004 0050.

You can secure the purchase today by paying an exclusivity fee of £1,000 which gives you the rights to purchase within a given timeframe.

Paying this fee ensures that the seller takes their property off the market and reserves it exclusively for you, therefore eliminating the risk of gazumping and aborted costs.

The exclusivity fee is returned to you upon successful completion of the property.





Approximate total area⁽¹⁾
1087.33 ft²
101.02 m²

Energy Efficiency Rating		
	Current	Potential
<i>Very energy efficient - lower running costs</i>		
(92-100) A		
(81-91) B		84
(69-80) C		
(55-68) D	67	
(39-54) E		
(21-38) F		
(1-20) G		
<i>Not energy efficient - higher running costs</i>		
England, Scotland & Wales		EU Directive 2002/91/EC 

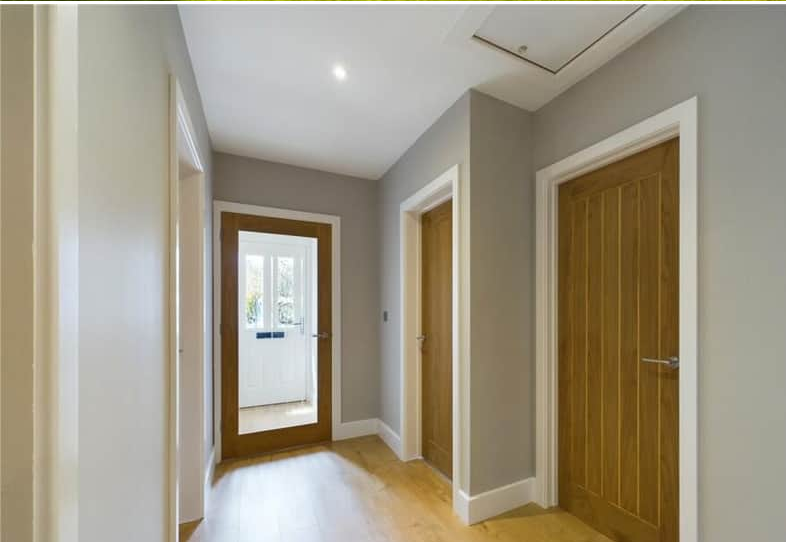

20-22 Bridge End, Leeds, LS1 4DJ
t: 0330 004 0050 e: hello@bettermove.co.uk
www.bettermove.co.uk