



43 Liscombe Street, Newport. NP19 0HQ

£135,000

Tenure Leasehold

- IN NEED OF UPDATING
- NO CHAIN
- MID TERRACE HOUSE
- 3 BEDROOMS

- LOUNGE OPENING TO DINING ROOM
- GROUND FLOOR BATHROOM
- ENCLOSED REAR GARDEN
- CONVENIENT EAST SIDE LOCATION

Situated in-between Corporation Road and Somerton Road this 3 bedroom mid terrace property offers ideal accommodation for a first time buyer or investor although does require some updating.

The property lies within easy access of Junction 24 of the M4, local schools and Newport Retail Park with it's variety of shops & supermarkets. Offering accommodation briefly comprising: To the ground floor: An entrance hall with stairs to the first floor. A door provides access to a good size lounge/dining room with under stairs cupboard. The kitchen is fitted with a range of wall & base units. A rear lobby provides access to the bathroom and rear garden. To the first floor: A split-level landing leads to 3 Bedrooms.

Outside: To the front is on street parking. To the rear: An easily maintained garden, enclosed by walling and fencing having two storage sheds.

The property benefits from a gas boiler and is offered for sale with no onward chain.

Lease details - Approximately 880 years left with a peppercorn rent.

Council Tax Band B

Services:

Council Tax Band:

B



GROUND FLOOR
439 sq.ft. (40.8 sq.m.) approx.

1ST FLOOR
396 sq.ft. (36.8 sq.m.) approx.

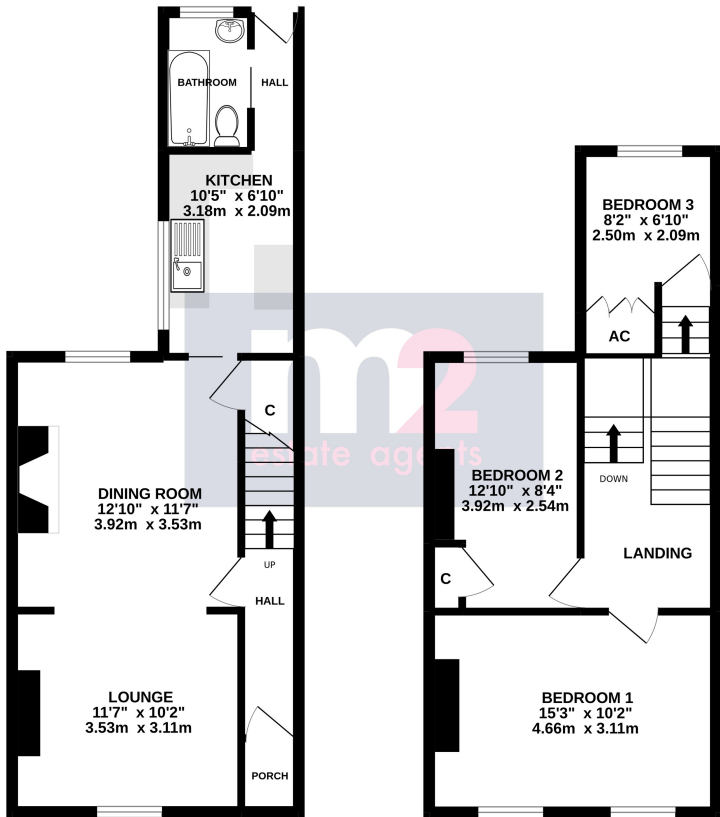

TOTAL FLOOR AREA : 835 sq.ft. (77.6 sq.m.) approx.
Whilst every attempt has been made to ensure the accuracy of the floorplan contained here, measurements of doors, windows, rooms and any other items are approximate and no responsibility is taken for any error, omission or mis-statement. This plan is for illustrative purposes only and should be used as such by any prospective purchaser. The services, systems and appliances shown have not been tested and no guarantee as to their operability or efficiency can be given.
Made with Metropix v2022

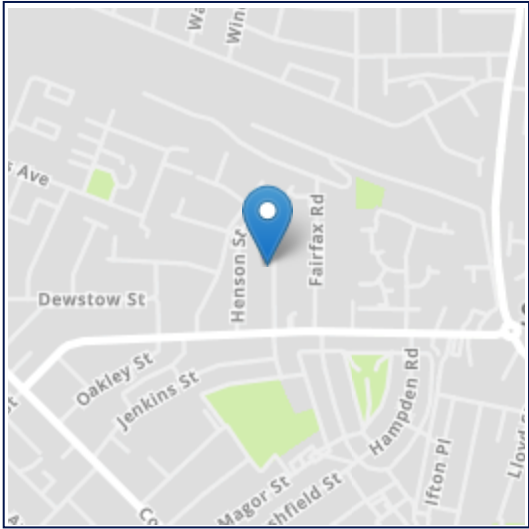

All room sizes are approximate. Electrical installations, plumbing, central heating and drainage installations are noted on the basis of a visual inspection only. They have not been tested and no warranty of condition or fitness for purpose is implied in their inclusion. Potential purchasers are warned that they must make their own enquiries as to the condition of the appliances, installations or any element of the structure or fabric of the property.

M2 Estate Agents for themselves and for the Vendors and Lessors of this property whose agents they are give notice that, (i) the particulars are set out as a general outline only for the guidance of the intended Purchasers or Lessors, and do not constitute part of an offer or contract (ii) all descriptions, dimensions, reference to condition and necessary permissions for the use and occupation and other details are given without responsibility and any intending Purchasers or Tenants should not rely on them as statements or representations of fact but satisfy themselves by inspection or otherwise as to the correctness of each of them (iii) no person in the employment of M2 Estate Agents has any authority to make or give any representation or warranty whatever in relation to this property.