Highmarsh Crescent, Newton-le-Willows, WA12

£325,000

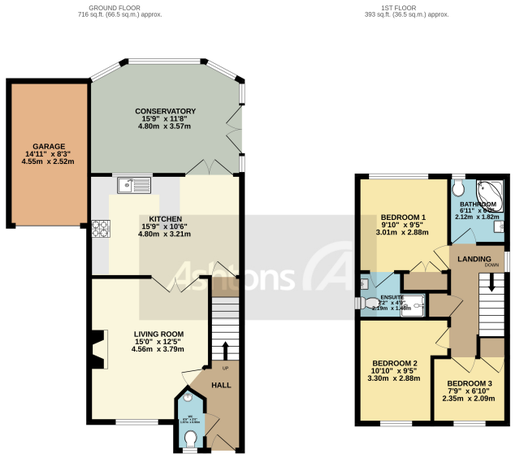

TOTAL FLOOR AREA : 1109 sq.ft. (103.0 sq.m.) approx.

Whilst every attempt has been made to ensure the accuracy of the floorplan contained here, measurements of doors, windows, rooms and any other items are approximate and no responsibility is taken for any error, omission or mis-statement. This plan is for illustrative purposes only and should be used as such by any prospective purchaser. The services, systems and appliances shown have not been tested and no guarantee as to their operability or efficiency can be given.
Made with Metropix ©2022

Enviably positioned in choice setting at the bottom of Highmarsh Crescent, a quiet residential part of the estate. This exceptional detached family home provides a very sizeable 1109 sqr feet (approx) of impeccably presented living space and would be ideal for any growing families seeking a turn-key home they can simply move straight into.

x 3 x 3

See more of this house at **ashtons.net**