

Hood Lane, Great Sankey, WA5 £230,000

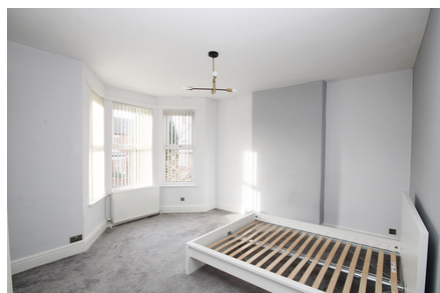

We are pleased to offer to the market this stunning three-bedroom period semi-detached property situated within a highly regarded residential area of Great Sankey. Hood Lane itself is located to provide easy access to all amenities, direct bus routes are within walking distance which makes commuting into the Town Centre hassle-free.

 x 3  x 1

[See more of this house at ashtons.net](https://www.ashtons.net)



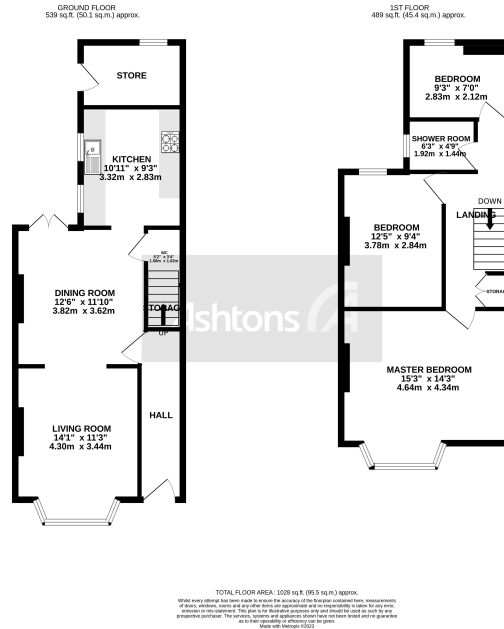

We are pleased to offer to the market this stunning three-bedroom period semi-detached property situated within a highly regarded residential area of Great Sankey. Hood Lane itself is located to provide easy access to all amenities, direct bus routes are within walking distance which makes commuting into the Town Centre hassle-free. Accommodation is arranged over two floors comprising in brief; Upon entrance, a hallway with access to stairs, a spacious bay fronted sitting room, a generously proportioned dining room, and an understairs storage area. The first floor houses three bedrooms, Two particularly large proportions, a landing, and a family bathroom. An internal viewing will be essential to appreciate the standard of this property.



www.ashtons.net



Fixtures and fittings: A list of the fitted carpets, curtains, light fittings and other items fixed to the property which are included in the sale (or may be available by separate negotiation) will be provided by the Seller's Solicitors. **Important Notice:** 1. Particulars: These particulars are not an offer or contract, nor part of one. You should not rely on statements by Ashtons in the particulars or by word of mouth or in writing ("information") as being factually accurate about the property, its condition or its value. Neither Ashtons nor any joint agent has any authority to make any representations about the property, and accordingly any information given is entirely without responsibility on the part of the agents, seller(s) or lessor(s). 2. Photos, Videos etc: The photographs, property videos and virtual viewings etc. show only certain parts of the property as they appeared at the time they were taken. Areas, measurements and distances given are approximate only. 3. Regulations etc: Any reference to alterations to, or use of, any part of the property does not mean that any necessary planning, building regulations or other consent has been obtained. A buyer or lessee must find out by inspection or in other ways that these matters have been properly dealt with and that all information is correct. 4. To find out how we process Personal Data, please refer to our Group Privacy Statement and other notices at <https://www.ashtons.net/privacy-policy/>