



**Three Bedroom Detached Bungalow**  
Third Avenue, Gillingham, Kent, ME7 2HA

**Guide Price £350,000**  
Freehold



# Third Avenue, Gillingham, Kent, ME7 2HA

Guide Price £350,000

Freehold

## Description

Guide Price £350,000-£375,000. This beautifully refurbished 3-bedroom detached bungalow on Third Avenue in Gillingham, Kent, is the perfect place to call home. Finished to a high standard and ready to move into, this property combines stylish modern living with versatile spaces and a stunning outdoor area.

The accommodation is thoughtfully designed to offer flexibility, featuring three double bedrooms, a cosy lounge, and a convenient Jack and Jill bathroom accessible from both the main bedroom and the boot room/storage area. The impressive kitchen and utility area spans over 20ft, boasting sleek white gloss cabinetry and luxurious marble worktops, creating an ideal space for cooking and entertaining.

Outside, the west facing landscaped garden is a true retreat, complete with a well-maintained lawn, raised planters, a tranquil pond, potting shed/workshop and a covered pergola that’s perfect for hosting guests or relaxing in the evenings. The property also benefits from a driveway to the front and side access for added convenience.

For those seeking additional space, the current owner previously obtained planning permission to increase the roof height and create a two-storey dwelling. While this permission has now expired, it presents an exciting opportunity for future development.

Situated close to transport links, local shops, and excellent schools, this home offers both convenience and charm. Don’t miss your chance to view this exceptional property and make it your own, call the Greyfox Team in Rainham to book your viewing today!

## Key Features

- Chain Free & Ready To Move Into
- Detached Bungalow In Popular Gillingham
- Potting Shed/Workshop
- Three Double Bedrooms
- Modern Well Appointed Kitchen/Utility
- Flexible Accommodation
- Driveway To The Front
- West Facing Landscaped Garden measuring approx 65 x 29ft (widest point)

## Local Area

Gillingham is located within the Medway towns and offers railway links to central London and Ebbsfleet International and road connections to the A2/M2, M25 and M20. In addition to its town centre Gillingham offers a host of amenities including ice skating, country parks, an outdoor pool, a golf course, Medway Park Sports Centre and more.

GROUND FLOOR  
991 sq.ft. (92.1 sq.m.) approx.

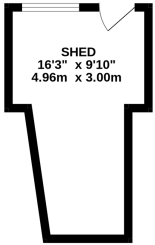
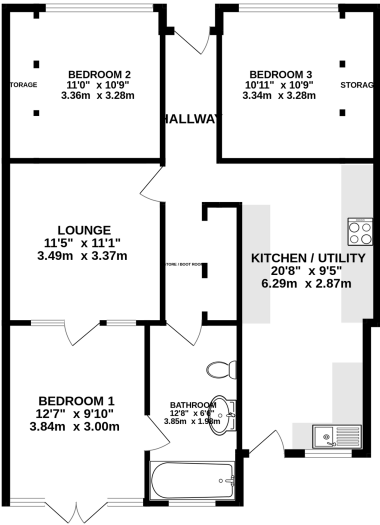

TOTAL FLOOR AREA : 991 sq.ft. (92.1 sq.m.) approx.  
Whilst every attempt has been made to ensure the accuracy of the floorplan contained here, measurements of doors, windows, rooms and any other items are approximate and no responsibility is taken for any error, omission or mis-statement. This plan is for illustrative purposes only and should be used as such by any prospective purchaser. The services, systems and appliances shown have not been tested and no guarantee as to their operability or efficiency can be given.  
 Made with Metropix ©2025



## Property Location

Third Avenue, Gillingham, Kent, ME7 2HA

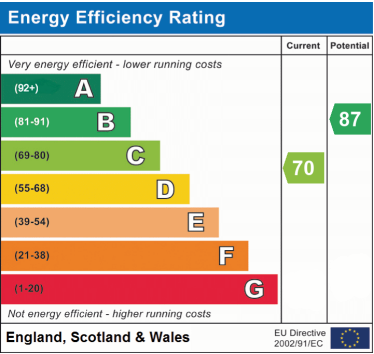
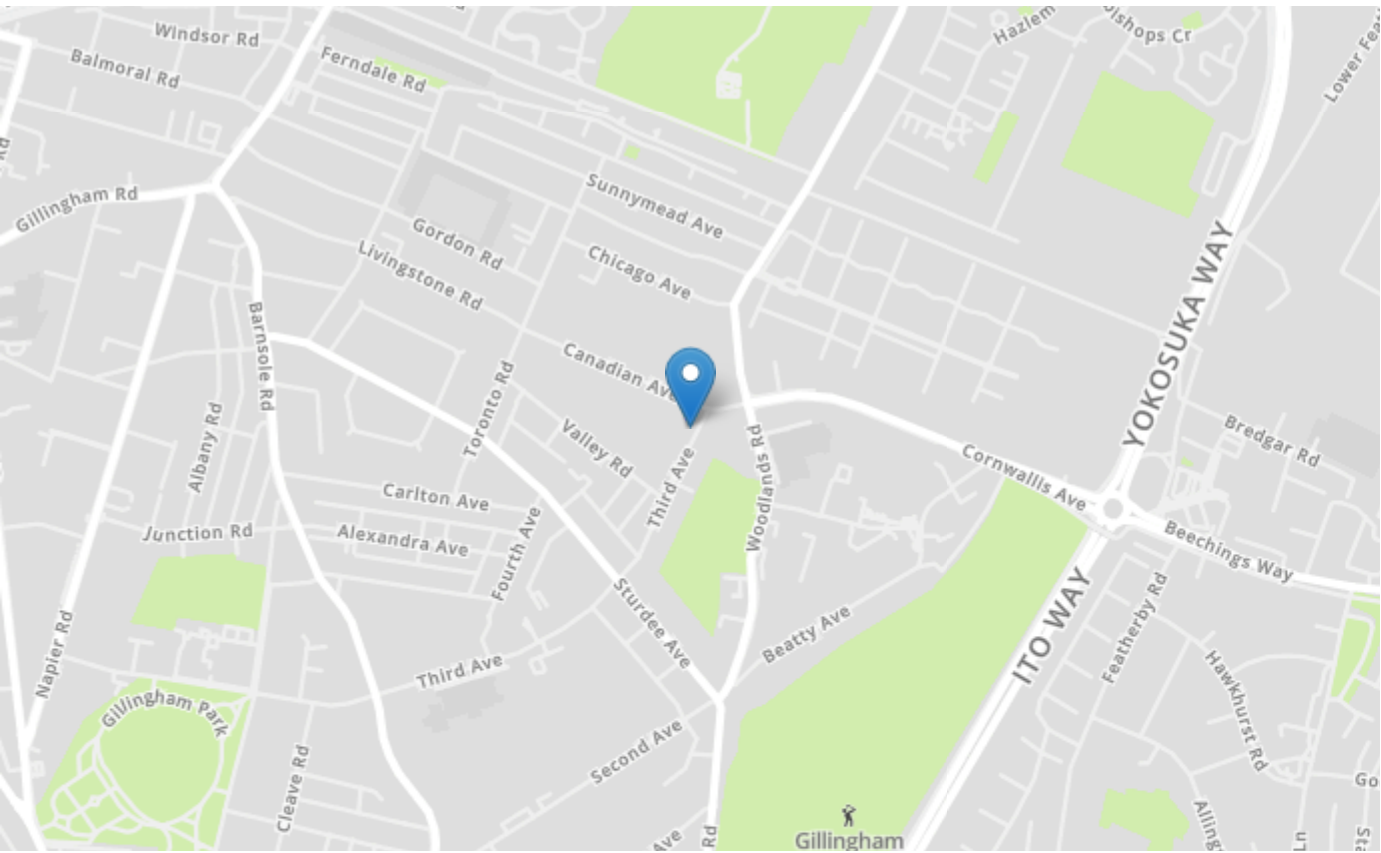

Tenure	Freehold
Lease Term	N/A
Ground Rent	N/A
Service Charge	N/A
Local Authority	Medway
Council Tax	Band C

**Greyfox Walderslade**  
Unit 2, Thetford House  
Walderslade Village Centre  
Walderslade Road  
Chatham  
Kent  
ME5 9LR  
Tel: 01634 672227 Email:  
walderslade@greyfox.co.uk

**Greyfox Rainham**  
67C High Street  
Rainham  
Kent  
ME8 7HS  
Tel: 01634 377737 Email:  
rainham@greyfox.co.uk

**Agent Notes**  
These particulars are prepared as a general guide to a broad description of the property and should not be relied upon as a statement or representation of fact and do not constitute part of an offer or contract. The seller does not make or give nor do our employees or Greyfox have authority to make or give any representation or warranty to the property. We have not carried out a structural survey and the services, appliances and specific fittings have not been tested. All photographs, measurements, floorplans and distances referred to are given as a guide only and should not be relied upon for the purchase of carpets or any other fixtures or fittings. Lease details, service charges and ground rent (where applicable) and council tax are given as a guide only and should be checked and confirmed by you on inspection and your solicitor prior to exchange of contracts. If there are any points of particular importance to you we will be pleased to check the information for you and to confirm that the property remains available. This is particularly important should you be travelling some distance to view and where statements have been made by us to the effect that the information has not been verified. The copyright of all details, photographs and floorplans remain exclusive to Greyfox. For details of our privacy policy and referral fee arrangements with any of our selected partner companies please visit <https://www.greyfox.co.uk/legal/privacy> and <https://www.greyfox.co.uk/referral-fees>.