

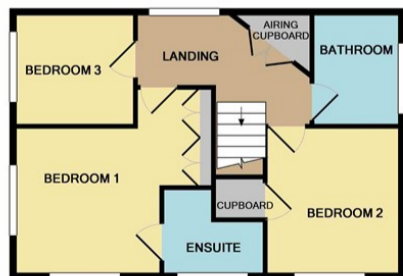

Bourne

£290,000

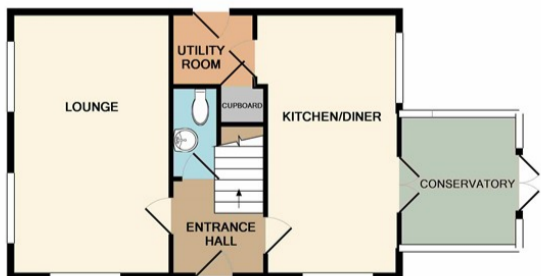

*****BEAUTIFULLY PRESENTED THREE BEDROOM DETACHED HOME WITH ENSUITE TO MASTER BEDROOM AND CONSERVATORY***** This modern detached home offers fitted kitchen/diner, lounge, downstairs cloakroom, conservatory, utility room, ensuite to master bedroom and family bathroom. Outside is a driveway to the side leading to a single garage and an enclosed rear garden. EPC Rating - C/ Council Tax Band Tax C