







A delightful four bedroom semi detached home which is well presented throughout and positioned on a quiet 'no through lane' in the popular village of Etchinghill. Accommodation: Entrance door leading to hall way, WC, spacious and light living room with French doors to the front sun terrace and garden. The hub of the home is the kitchen/dining room which is ideal for a family or friend gathering, be it cooking a simple family supper or a celebratory gathering, there are French doors to the rear porch leading to the rear garden which is perfect for those summer days when you want to enjoy the sun. On the first floor there are three bedrooms and a family bathroom and on the second floor you will find the main double aspect spacious bedroom suite with en suite shower room/WC. Outside: A detached garage is approached over a driveway providing off road parking. There are attractive front and rear gardens offering privacy and seclusion with steps that lead down to another area which can be used to enjoy and spy on nature or to add a home office/studio etc. (Subject to any necessary planning permissions). Timber store with slate roof to remain. The property further benefits from delightful woodland views to the rear. EPC Rating = D

Guide Price £439,950

Tenure Freehold

Property Type Semi-Detached House

Receptions 2

Bedrooms 4

Bathrooms 2

Parking Driveway & garage

Heating Gas

EPC Rating D

Council Tax Band D

Folkestone And Hythe District Council



Situation

The village of Etchinghill nestles in an Area of Outstanding Natural Beauty with easy access to the North Downs Way and other beautiful walks. It has a semi-rural feel with lush countryside all around, yet is under 4 miles from the coast. At the centre is a pub/restaurant and a short stroll will bring you to Etchinghill Golf Club. A further 3 golf courses are all within 5 miles. A number of clubs and societies make good use of the village hall and there are good bus links to Canterbury and Folkestone. A mile away is Lyminge village offering a Post Office & convenience shop, hairdressers, two Doctors surgeries, chemist and Primary School.

The nearby coastal town of Folkestone has two mainline railway stations with High-Speed services to London in under an hour. The town is home to 'The Creative Quarter', a thriving collection of artists' studios and creative businesses, and the recently restored Harbour Arm which has become a food, drink and entertainment destination for the town and its visitors.

Just three miles away is the Cinque Port of Hythe which has a bustling centre brimming with independent shops, restaurants and coffee shops where you can sit back and watch the world go by. Set between the beaches and the town is the Royal Military Canal which runs to the historic town of Rye. Most of the popular supermarkets are nearby and Hythe itself offers Waitrose, Sainsbury's and Aldi. The M20 motorway and Eurotunnel are just two miles away.

Ground floor

Entrance door

Leading to:

Entrance hall

Living room

17' 9" x 11' 11" (5.41m x 3.63m)

WC

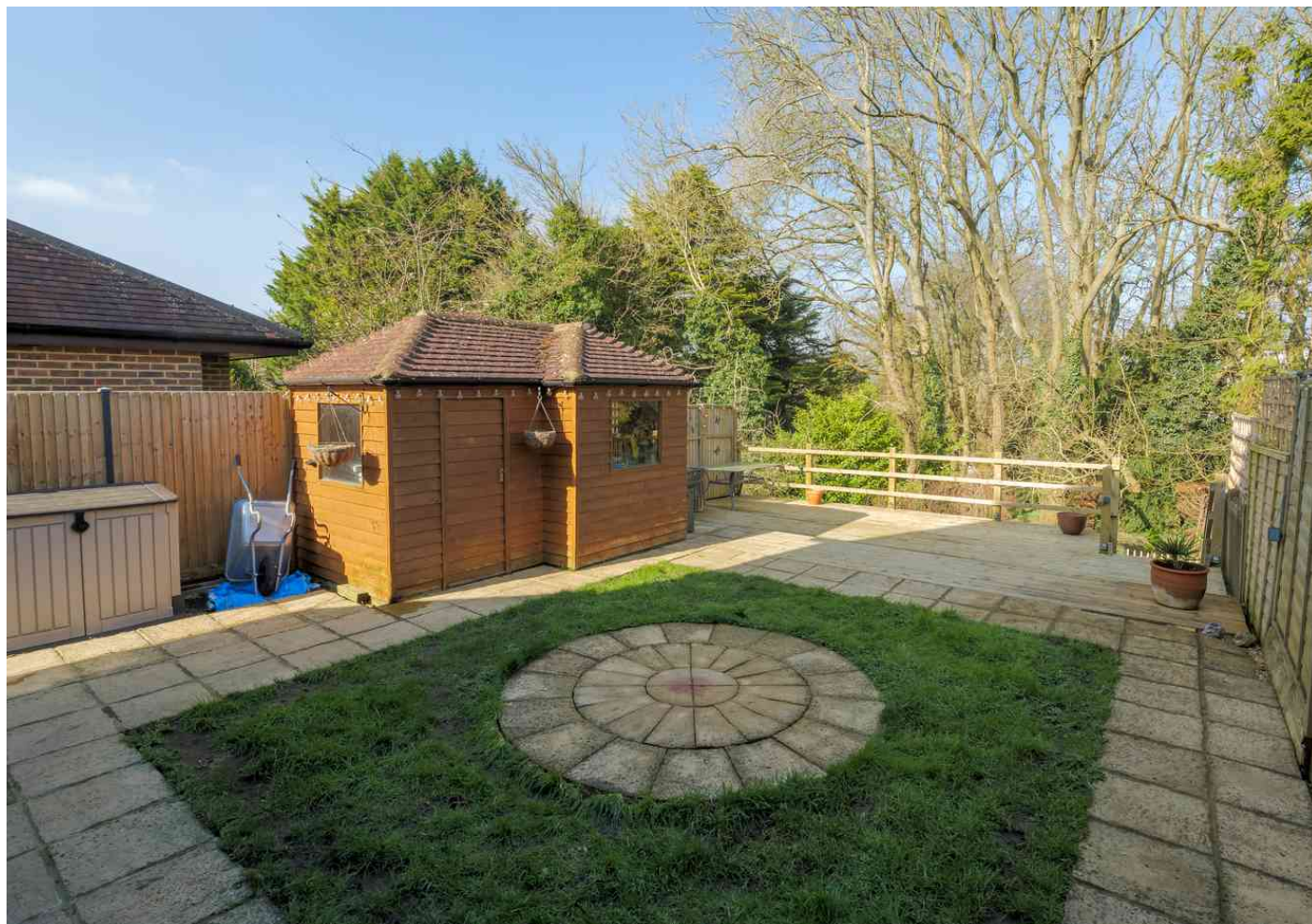



Kitchen/dining room
17' 9" x 13' 2" (5.41m x 4.01m)

Rear porch

First floor

Landing

Bedroom two
12' 1" x 12' 0" (3.68m x 3.66m)

Bedroom three
10' 2" x 9' 4" (3.10m x 2.84m)

Bedroom four
12' 3" x 7' 5" (3.73m x 2.26m)

Large family bathroom/WC

Second floor

Main bedroom suite

with door to:

En suite shower room/WC

Outside

Garage and parking
19' 0" x 8' 6" (5.79m x 2.59m)

Gardens

There are attractive front and rear gardens offering privacy and seclusion with steps that lead down to another area which can be used to enjoy and spy on nature or to add a home office/studio etc. Subject to any necessary planning permissions. Timber store with slate roof to remain.







Approximate Gross Internal Area (Including Low Ceiling) = 125 sq m / 1348 sq ft
 Garage = 15 sq m / 161 sq ft

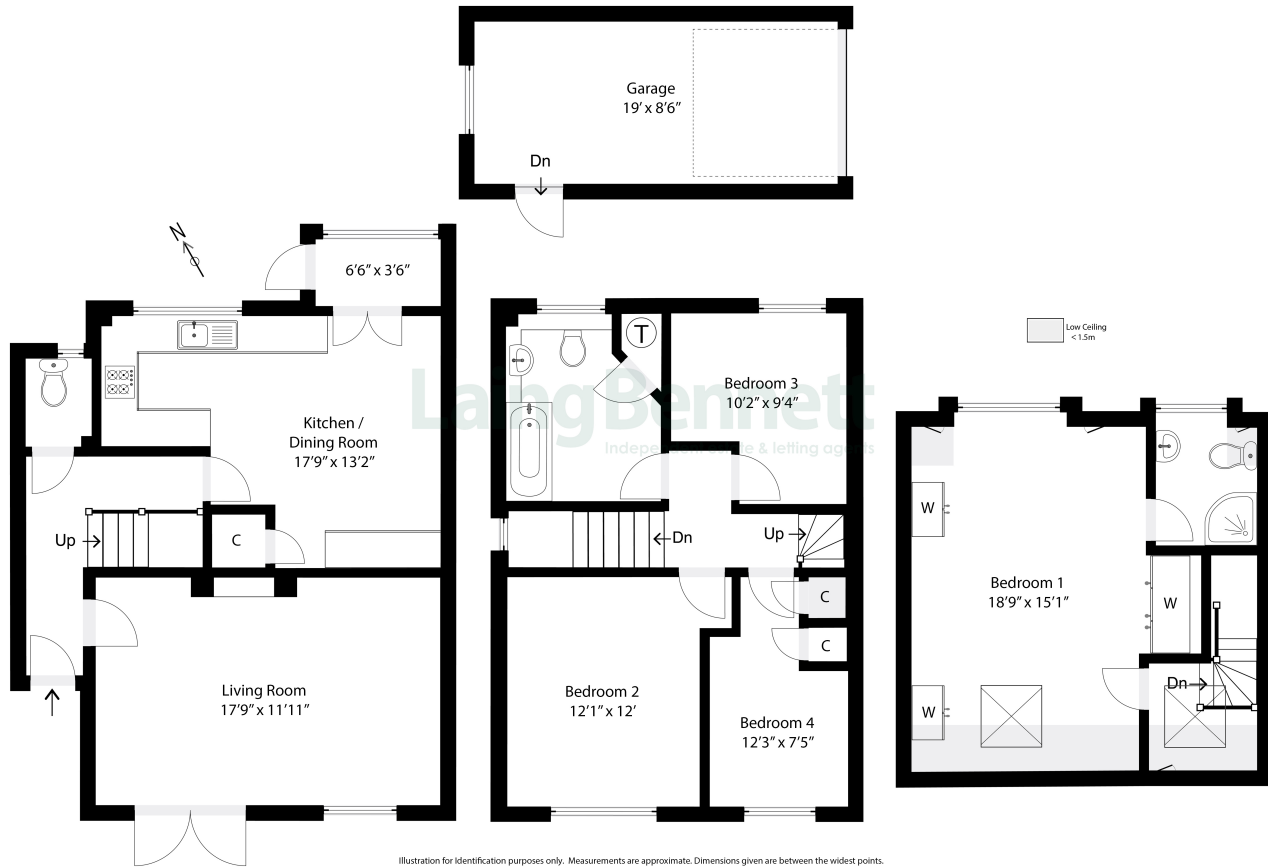

Illustration for identification purposes only. Measurements are approximate. Dimensions given are between the widest points. Not to scale. Outbuildings are not shown in actual location.



Need to book a viewing?

If you would like to book a viewing please contact our office on 01303 863393 or email sales@laingbennett.co.uk

See all our properties at

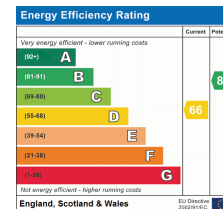

www.laingbennett.co.uk

The Estate Office
 8 Station Road
 Lyminge
 Folkestone
 Kent
 CT18 8HP



These property details are intended to give a fair description and give guidance to prospective Purchaser/Tenant. They do not constitute an offer or contract of Sale/Tenancy and all measurements are approximate. While every care has been taken in the preparation of these details neither Laing Bennett Ltd nor the Vendor/ Landlord accept any liability for any statement contained herein. Laing Bennett Ltd has not tested any services, appliances, equipment or facilities, and nothing in these details should be deemed to be a statement that they are in good working order or that the property is in good structural condition or otherwise. We advise all applicants to commission the appropriate investigations before Exchange of Contracts/entering into a Tenancy Agreement. It should not be assumed that any contents/furnishing, furniture etc. photographed are included in the Sale/Tenancy, nor that the property remains as displayed in the photographs. No person in the employment of Laing Bennett Ltd has authority to make or give any representation or warranty whatever in relation to this property.