



**Vervain Close  
Bradwell  
Great Yarmouth  
Norfolk  
NR31 8SS**

**Offers in Excess of £205,000**

**bettermove**



# Vervain Close Great Yarmouth

Bettermove are proud to present this 2 bedroom end of terrace house in the sought after area of Bradwell.

The property benefits from double glazing, gas central heating throughout and has off street parking available via the driveway. The council tax band is B.

The interior of this beautifully presented property comprises a spacious living room and the fitted kitchen on the ground floor. The first floor consists of 2 bedrooms and the family bathroom. The exterior boasts a private rear garden, perfect for enjoying the summer months.

Located in the popular town of Bradwell, the property is close to a range of amenities, including shops, supermarkets, restaurants and pubs. Excellent transport connections can be found from the A143 and many local bus routes.

This exciting opportunity should not be missed! All enquiries can be made through Bettermove on 0330 004 0050.

You can secure the purchase today by paying an exclusivity fee of £1,000 which gives you the rights to purchase within a given timeframe.

Paying this fee ensures that the seller takes their property off the market and reserves it exclusively for you, therefore eliminating the risk of gazumping and aborted costs.

The exclusivity fee is returned to you upon successful completion of the property.



Vervain Close, Bradwell, Great Yarmouth, Norfolk  
Approximate Gross Internal Area  
59 Sq M/ 635 Sq Ft

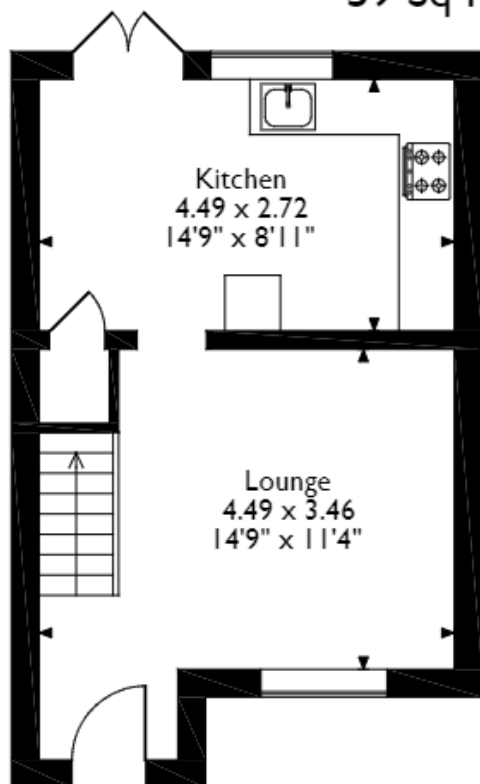

**Ground Floor**

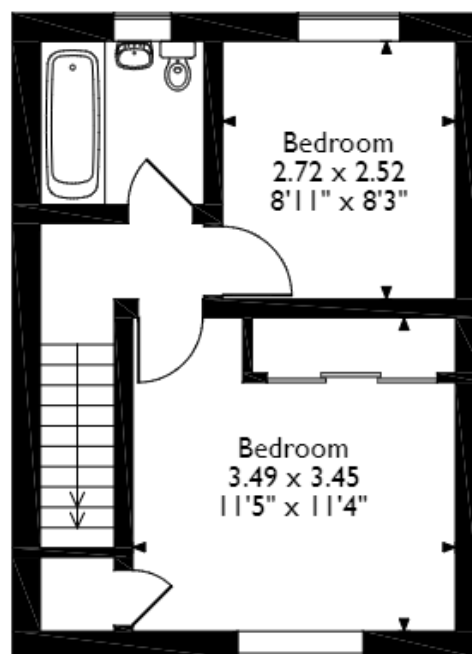

**First Floor**

Please note that the location of doors, windows and other items are approximate and this floorplan is to be used for illustrative purposes only. Unauthorized reproduction is prohibited.





20-22 Bridge End, Leeds, LS1 4DJ  
t: 0330 004 0050 e: hello@bettermove.co.uk  
[www.bettermove.co.uk](http://www.bettermove.co.uk)