



Four Bedroom Detached House
Prince Charles Avenue, Chatham, Kent, ME5 8EY

Offers in Region of £500,000
Freehold

Prince Charles Avenue, Chatham, Kent, ME5 8EY

Offers in Region of £500,000

Freehold

Description

If you are looking for a large family home to put your unique mark on, look no further. Offered chain free to the market this four bedroom detached bungalow has a lot to offer. Positioned on a substantial plot in the heart of Walderslade. Looking at the front of the property you will see the tiered front garden with steps leading to the home and the large driveway to the left.

Entering the bungalow you instantly feel the abundance of space on offer. Directly to the heart of the entrance way you will find the well sized front living room. Due to the properties position you instantly feel secluded from the rest of the world. Leading down the hallway you will find a large dining room and the first two bedrooms, one of which is currently being used as a home office. Both bedrooms are doubles. Continuing through you arrive at the well sized kitchen.

Leading upstairs you will find the remaining two bedrooms both of which are again doubles, the family bathroom and the entrance to the loft eves storage. There is an abundance of storage in the loft and easy access.

The garden split across three levels, The first being the lower patio, the second being a lawn section and the third is laid with artificial grass to keep maintenance to a minimum.

Call the Greyfox sales team today to book your viewing!

Key Features

- Chain free
- Substantial plot
- Sought after location
- Detached
- Opportunity to place your own stamp
- Detached garage
- Garden 60ft X 41ft

Local Area

Walderslade is within reach of local primary and secondary schools, shopping parades, doctors surgery and dentist. Being close to Chatham and Maidstone town centres, Capstone Valley Ski and Snowboard Centre, Historic Rochester and Dockside centre plus Bluewater Shopping Centre being approximately 20 minutes away by car. The area offers good transport links to the A2/M2, M20 and M25 plus Ebbsfleet International.

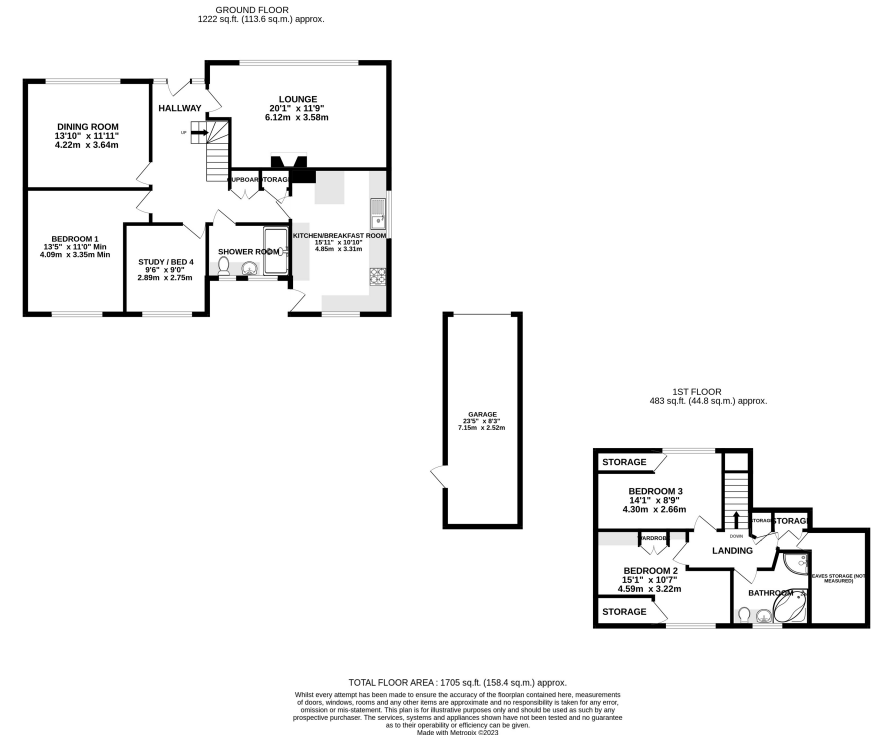



Property Location

Prince Charles Avenue, Chatham, Kent, ME5 8EY

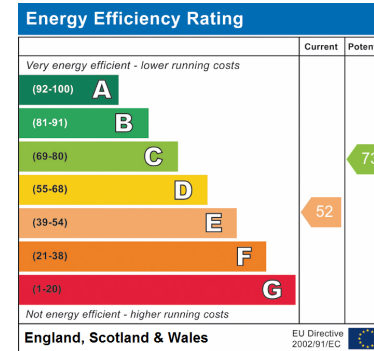
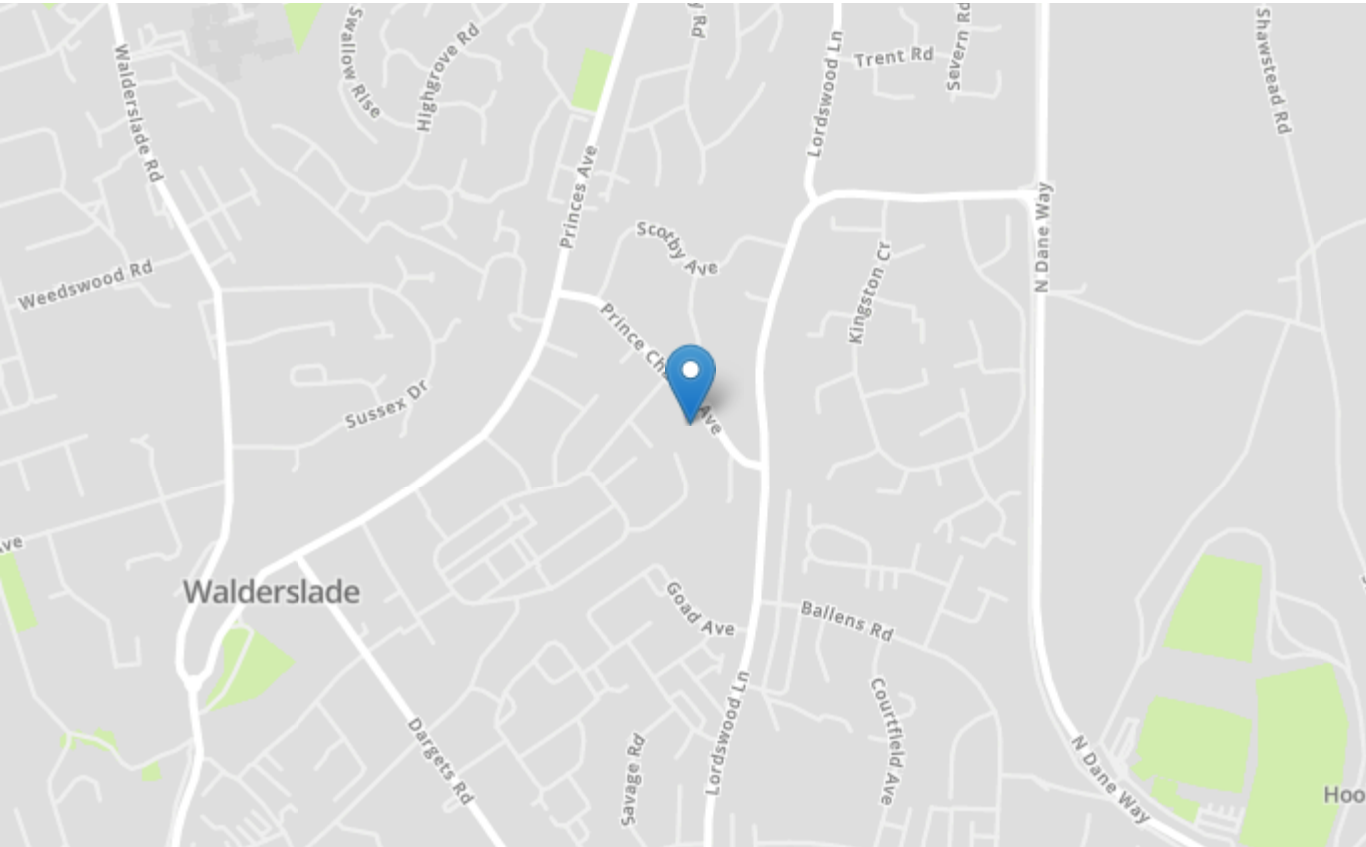

Tenure	Freehold
Lease Term	N/A
Ground Rent	N/A
Service Charge	N/A
Local Authority	Medway council
Council Tax	Band E

Greyfox Walderslade

Unit 2, Thetford House
Walderslade Village Centre
Walderslade Road
Chatham
Kent
ME5 9LR
Tel: 01634 672227 Email:
walderslade@greyfox.co.uk

Greyfox Rainham

67C High Street
Rainham
Kent
ME8 7HS
Tel: 01634 377737 Email:
rainham@greyfox.co.uk

Agent Notes

These particulars are prepared as a general guide to a broad description of the property and should not be relied upon as a statement or representation of fact and do not constitute part of an offer or contract. The seller does not make or give nor do our employees or Greyfox have authority to make or give any representation or warranty to the property. We have not carried out a structural survey and the services, appliances and specific fittings have not been tested. All photographs, measurements, floorplans and distances referred to are given as a guide only and should not be relied upon for the purchase of carpets or any other fixtures or fittings. Lease details, service charges and ground rent (where applicable) and council tax are given as a guide only and should be checked and confirmed by you on inspection and your solicitor prior to exchange of contracts. If there are any points of particular importance to you we will be pleased to check the information for you and to confirm that the property remains available. This is particularly important should you be travelling some distance to view and where statements have been made by us to the effect that the information has not been verified. The copyright of all details, photographs and floorplans remain exclusive to Greyfox. For details of our privacy policy and referral fee arrangements with any of our selected partner companies please visit <https://www.greyfox.co.uk/legal/privacy> and <https://www.greyfox.co.uk/referral-fees>.