





Plot 3, 115 Feltham Hill Road, Ashford, Surrey TW15 1HE
£649,950 - Freehold



PROPERTY DESCRIPTION

Situated in this unique development is this brand new three bedroom detached property offering own drive way to attached garage and off road parking and an enclosed 50' rear garden with patio. The accommodation comprises of a spacious lounge/diner with bifold doors out to the rear garden, a well equipped kitchen/breakfast room, entrance hall and downstairs WC. Master double bedroom with ensuite shower room and two further good size bedrooms plus a family bathroom. Other benefits include heat pump central heating, EV charging point. The property is located within walking distance of local schools, shops and amenities. Viewings are strongly recommended by the vendors agent.

POINTS OF INTEREST

- Brand new detached residence
- Three bedrooms
- Spacious lounge/diner with bifold doors
- Kitchen/breakfast room
- Own drive to garage & parking
- 10 Year builders warranty
- Two bathrooms
- Heat pump central heating
- EV charging point
- Downstairs WC





GROUND FLOOR
676 sq.ft. (62.8 sq.m.) approx.

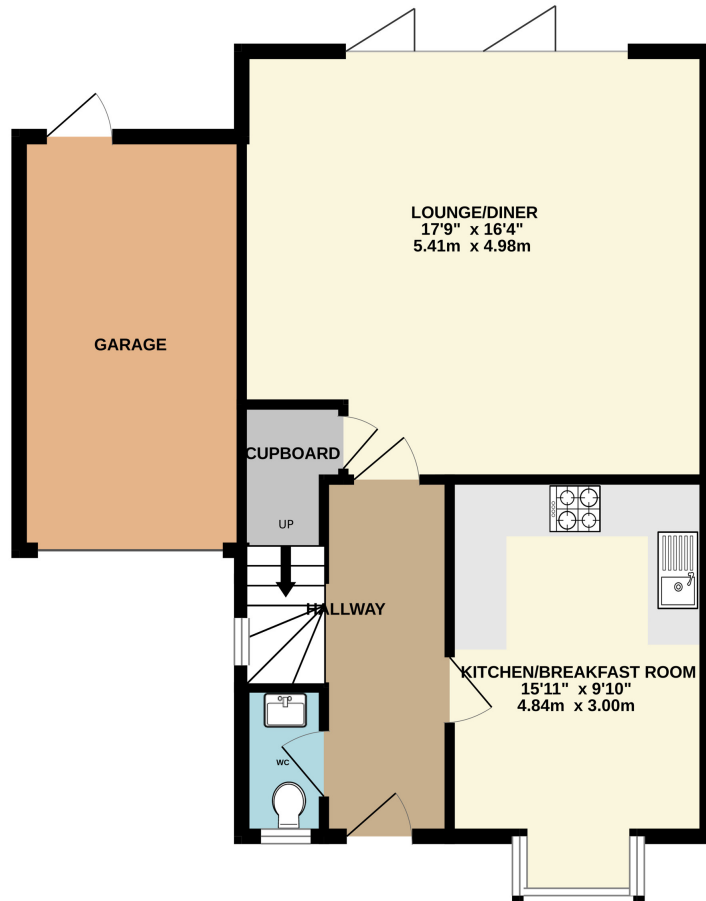

1ST FLOOR
542 sq.ft. (50.3 sq.m.) approx.

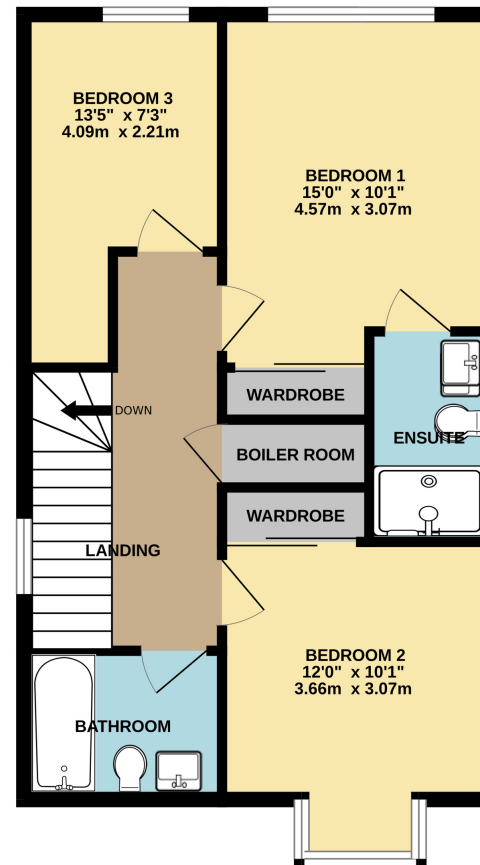

TOTAL FLOOR AREA : 1218 sq.ft. (113.1 sq.m.) approx.

Whilst every attempt has been made to ensure the accuracy of the floorplan contained here, measurements of doors, windows, rooms and any other items are approximate and no responsibility is taken for any error, omission or mis-statement. This plan is for illustrative purposes only and should be used as such by any prospective purchaser. The services, systems and appliances shown have not been tested and no guarantee as to their operability or efficiency can be given.

Made with Metropix ©2024