



155 Rydal Crescent, Perivale, Greenford, Greater London UB6 8DY

£525,000 - Freehold

PROPERTY SUMMARY

Peter Gamble & Co. offer to the market this spacious 3 BEDROOM, 1 BATHROOM SEMI-DETACHED HOME.

Situated on this quiet residential crescent positioned perfectly for easy access to the A40, Perivale or Hanger Lane tube stations are both walk-able and Tesco Hoover Building is just at the end of the road.

To the ground floor is a separate front reception, large rear kitchen diner. Garden with patio, lawn and a big brick built garage.

To the first floor are the 3 bedrooms and family bathroom.

CHAIN FREE SALE

*Double glazed

*Gas central heating



ROOM DESCRIPTIONS

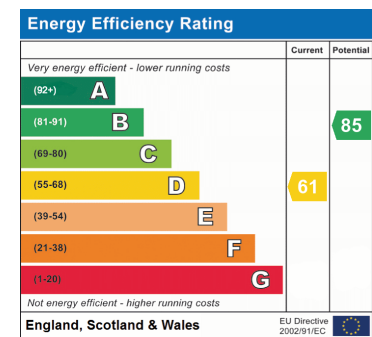

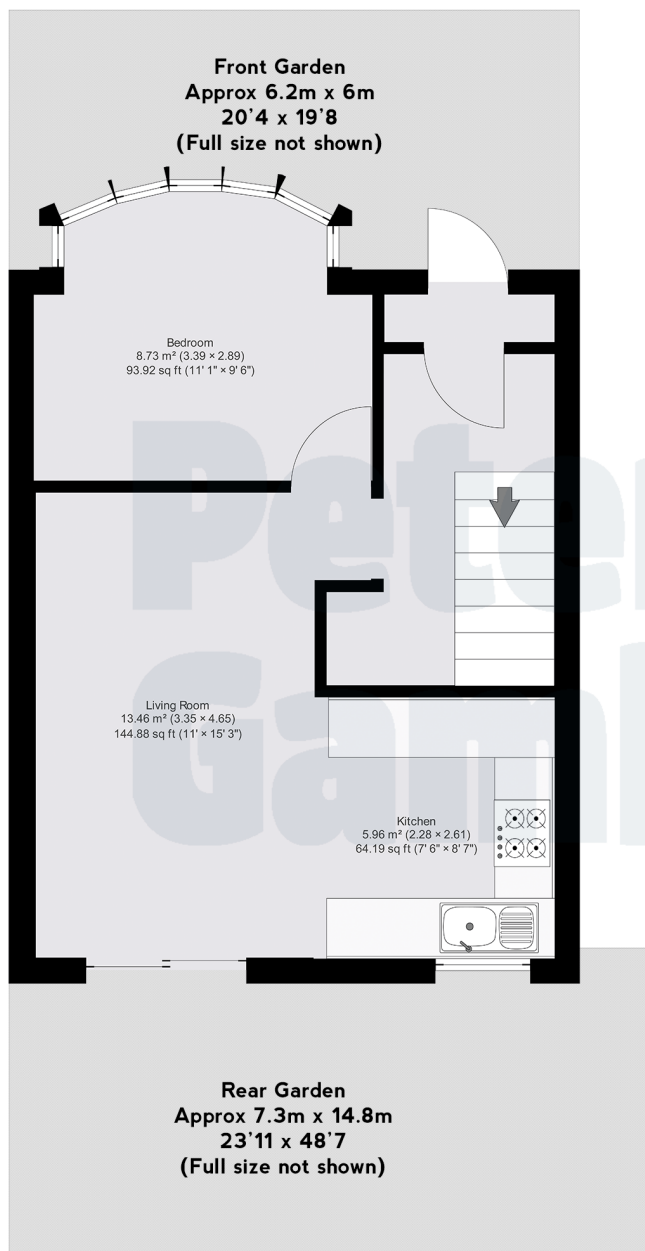

Rydal Crescent

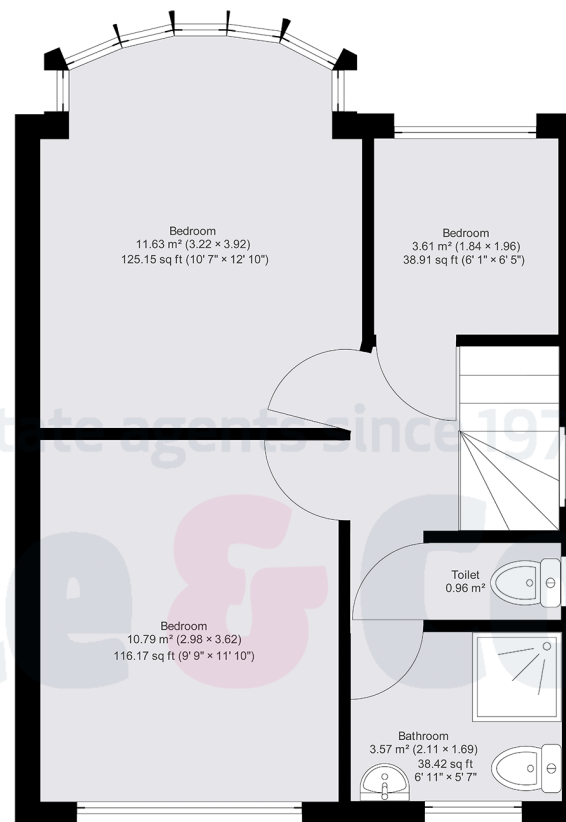

APPROX. GROSS INTERNAL FLOOR AREA: 73.7 sq. m / 793 sq.ft

WHILST EVERY ATTEMPT HAS BEEN MADE TO ENSURE THE ACCURACY OF THE FLOOR PLAN CONTAINED HERE,
NO RESPONSIBILITY IS TAKEN FOR ANY ERROR, OMISSION OR MIS-STATEMENT. THIS PLAN IS FOR ILLUSTRATIVE
PURPOSES ONLY AND SHOULD BE USED AS SUCH

© Avasmo Energy