

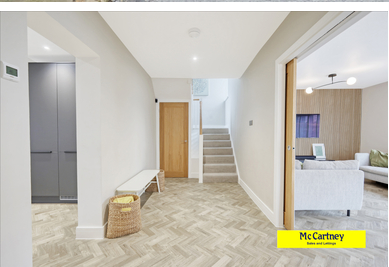

Mc Cartney
Sales and Lettings

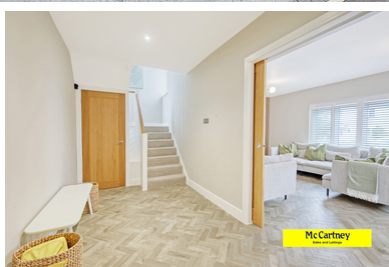

Mc Cartney



Mc Cartney

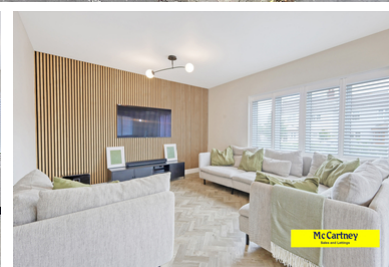

Mc Cartney

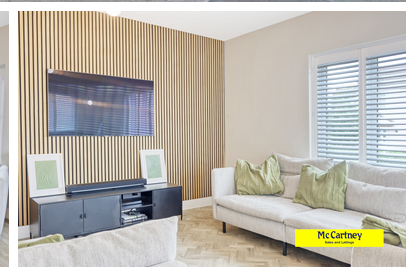

Mc Cartney

Rosebery Road, Chelmsford £840,000 Freehold

- Interior & exterior fully renovated
- Underfloor heating & Amtico flooring to the ground floor
- Nearby sought after schools
- Separate utility room
- Contemporary kitchen/family room
- Walking distance of the railway station & High Street
- Two bath/shower rooms

Luxurious Modern Living in the Heart of Old Moulsham

Welcome to this exquisite detached family home, epitomizing ultra-modern sophistication in the prestigious Old Moulsham area.

Contemporary Elegance

Extended and fully renovated in 2021, this residence immediately impresses with a spacious hallway leading to a light-filled, dual-aspect lounge and a spectacular kitchen/family/dining area. The kitchen is a culinary masterpiece, featuring a walk-in storage cupboard with custom racking, complemented by a separate utility room. The entire ground floor is graced with state-of-the-art Wunda wet underfloor heating and luxurious Amtico flooring.



McCartney
Sales and Lettings

