



Pym Street
Plymouth
Devon
PL1 4RG

Offers In Excess Of £113,000

bettermove 

Pym Street Plymouth

Bettermove are proud to present this 3 bedroom maisonette in Plymouth available with no forward chain.

The property is currently tenanted and rental yields can be obtained through Bettermove.

The property benefits from double glazing, gas central heating throughout.

The council tax band is A.

The interior of this beautifully presented property comprises a spacious living room, fitted kitchen, 3 bedrooms and the family bathroom. The exterior boasts a private rear yard, perfect for enjoying the summer months.

Located in the popular coastal suburb of Morice Town, the property is close to a range of amenities, including shops, supermarkets, restaurants and pubs. Excellent transport connections can be found from Devonport train station and many local bus routes.

This exciting opportunity should not be missed! All enquiries can be made through Bettermove on 0330 004 0050.

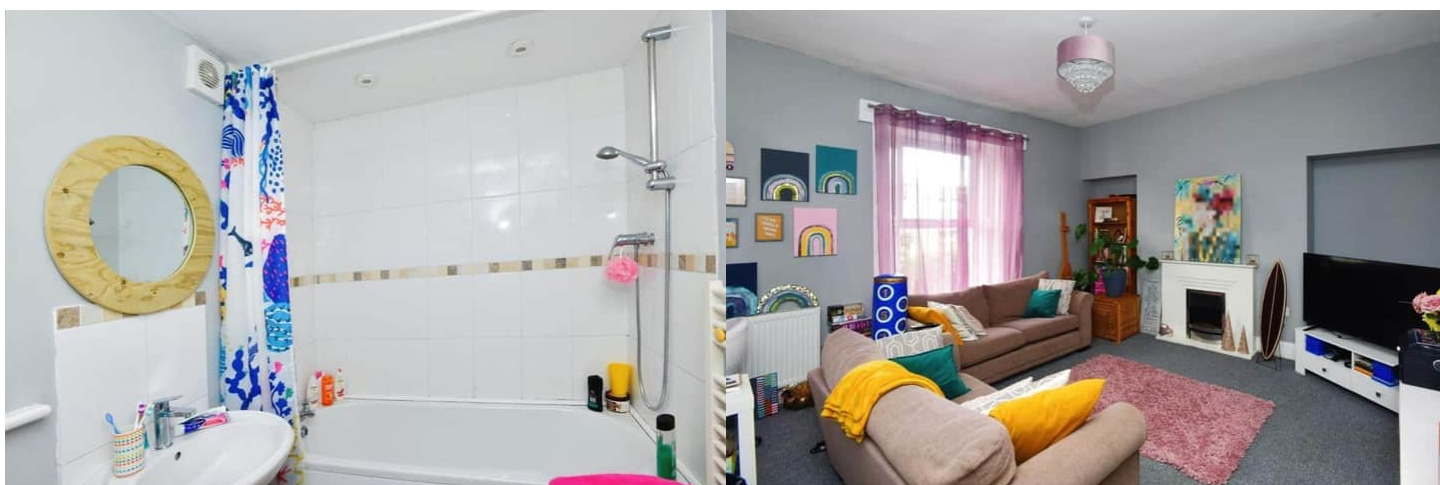

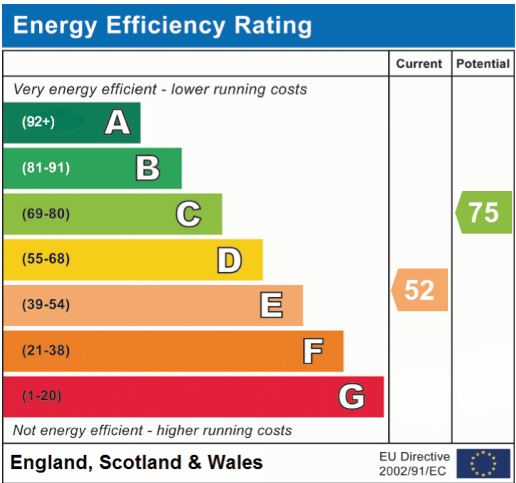



20-22 Bridge End, Leeds, LS1 4DJ
t: 0330 004 0050 e: hello@bettermove.co.uk
www.bettermove.co.uk