

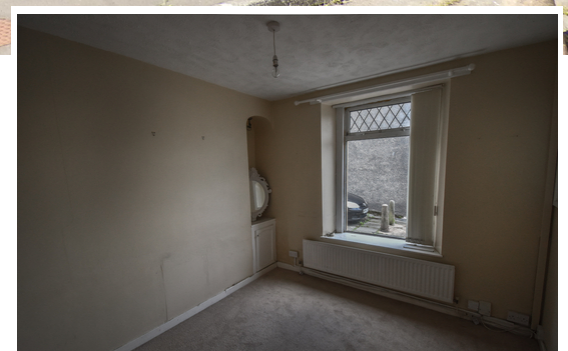

**Washington Street, Landore, Swansea, SA1
2QE**

Asking Price: £115,000

- Mid Terraced Property
- Two Double Bedrooms
- Upstairs Family Bathroom
- Two Reception Rooms
- Cul-De-Sac Location
- Gas Central Heating & Double Glazing
- Ideal First time Purchase Or Investment Opportunity



FRESH

We deliver on Service ...



Ground Floor

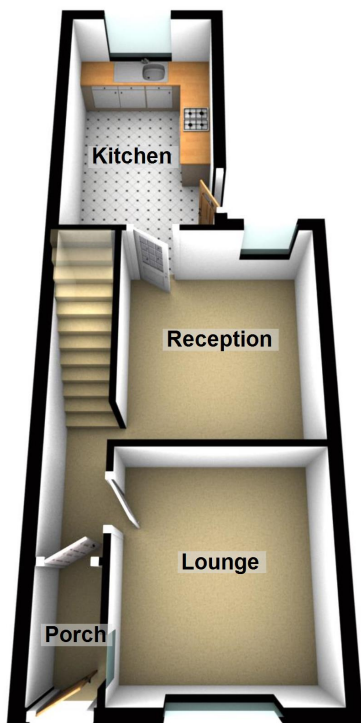

First Floor

