



Rochdale Road
Royton
Oldham
Lancashire
OL2 6XG

Offers in Excess of £194,000

bettermove 

Rochdale Road Oldham

Bettermove are proud to present this 3 bedroom terraced house in the sought after area of Royton.

The property benefits from double glazing, gas central heating throughout and has ample on street parking available nearby. The council tax band is A.

The interior of this property briefly comprises a spacious and open plan living room with dining area and the fitted kitchen on the ground floor. The first floor consists of 3 bedrooms and the family bathroom. The exterior boasts a private rear garden, perfect for enjoying the summer months.

Located in the popular town of Royton, the property is close to a range of amenities, including shops, supermarkets, restaurants and pubs. Excellent transport connections can be found from Mills Hill Train Station, the A627 (M) and many local bus routes.

This exciting opportunity should not be missed! All enquiries can be made through Bettermove on 0330 004 0050.

You can secure the purchase today by paying an exclusivity fee of £1,000 which gives you the rights to purchase within a given timeframe.

Paying this fee ensures that the seller takes their property off the market and reserves it exclusively for you, therefore eliminating the risk of gazumping and aborted costs.

The exclusivity fee is returned to you upon successful completion of the property.

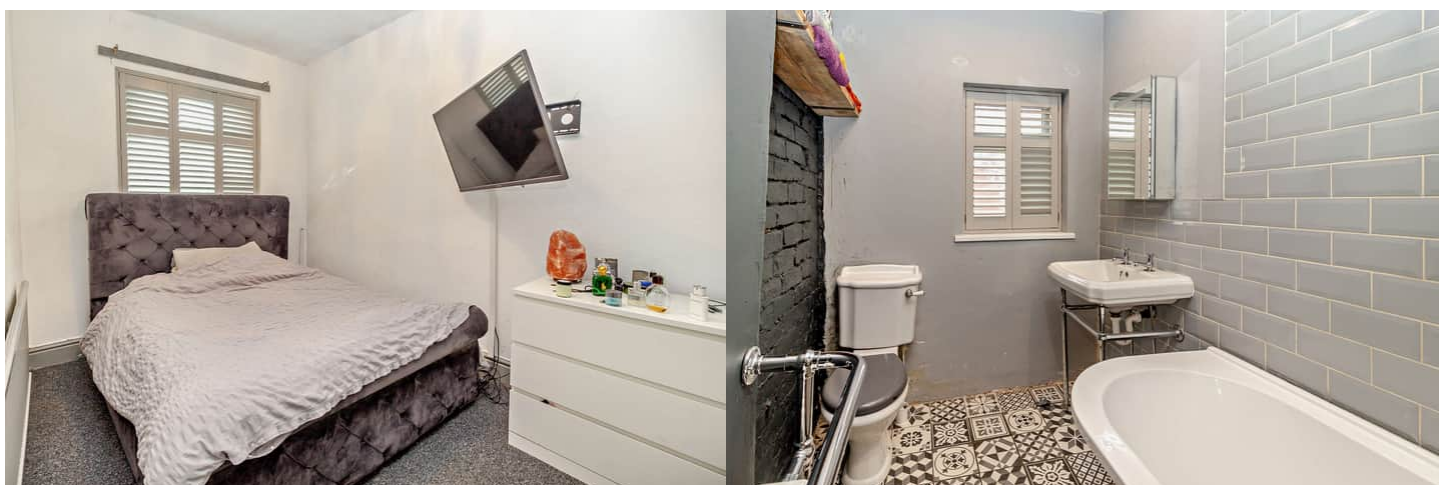

Rochdale Road, Royton, Oldham
Approximate Gross Internal Area
79 Sq M/850 Sq Ft

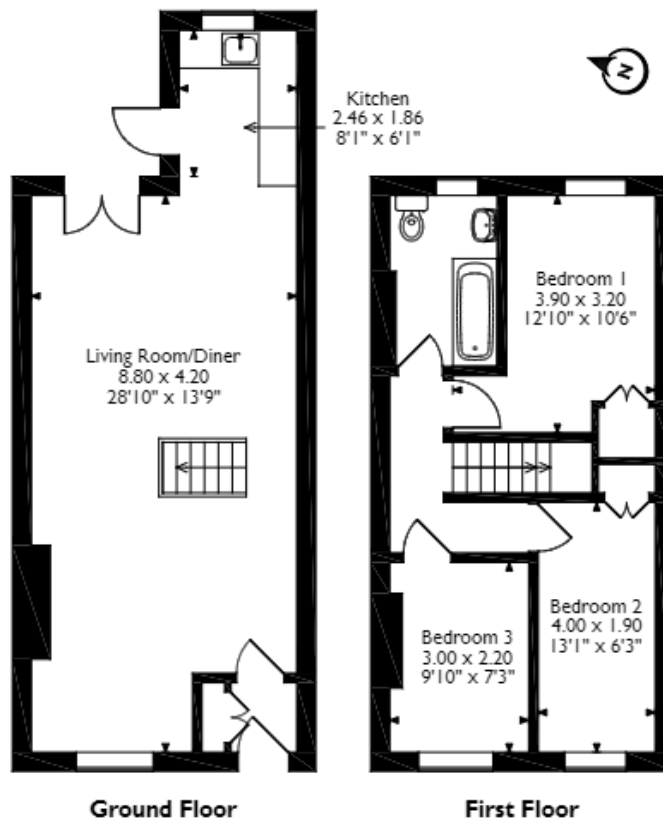

Please note that the location of doors, windows and other items are approximate and this floorplan is to be used for illustrative purposes only. Unauthorised reproduction is prohibited.



20-22 Bridge End, Leeds, LS1 4DJ
t: 0330 004 0050 e: hello@bettermove.co.uk
www.bettermove.co.uk