

2 Bedroom(s), Semi-Detached House, To be Advised

Pasture Close, Armthorpe.

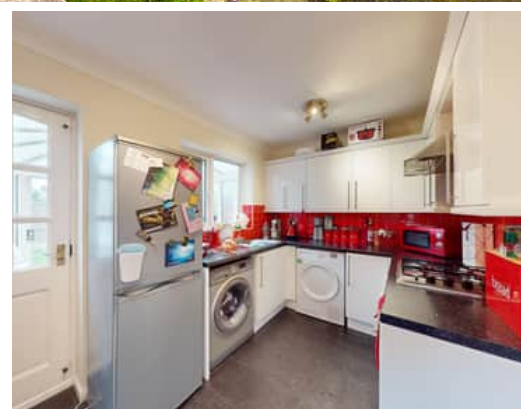
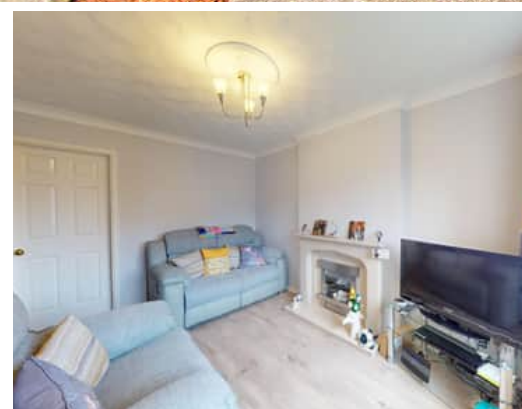

- 3D Virtual Tour Available
- Lounge and Conservatory
- Two Bedrooms
- Detached Garage and Driveway Allowing for Off Road Parking
- Popular Location in Armthorpe

- Charming Semi Detached Home
- Breakfast Kitchen
- Bathroom
- Front and Rear Gardens

**Offers in Region of
£152,000
Reduced**

Book your viewing today Tel: 01302 247754

Owner's View

3D Virtual Tour Available- Take a closer, more detailed look around via our 3D Virtual Tour! Don't forget that you can also check availability for viewings online via a visit to our website...

Ground Floor

Floor Plan

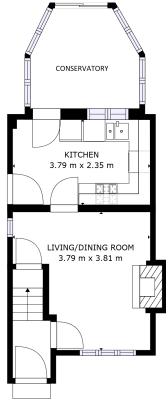

TOTAL: 51 m²
FLOOR 1: 25 m², FLOOR 2: 26 m²
EXCLUDED AREAS: SCREENED PORCH: 7 m², FIREPLACE: 0 m²
SIZES AND DIMENSIONS ARE APPROXIMATE, ACTUAL MAY VARY.

FLOOR 1



First Floor



Floor Plan

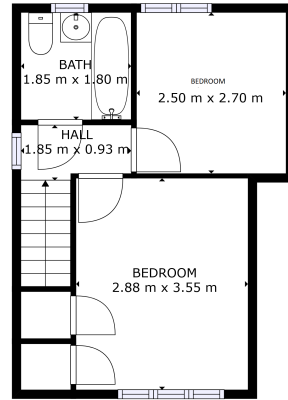

TOTAL: 51 m²
FLOOR 1: 25 m², FLOOR 2: 26 m²
EXCLUDED AREAS: SCREENED PORCH: 7 m², FIREPLACE: 0 m²
SIZES AND DIMENSIONS ARE APPROXIMATE, ACTUAL MAY VARY.

FLOOR 2



Breakfast Kitchen



Lounge



Bedroom



Bedroom



Bathroom



External

Front Aspect



Rear Garden



Property Information

- Council Tax Band -
- Utilities - Mains Gas, Mains Electricity, Mains Water
- Water Meter -
- Average Annual Electricity Bills -
- Average Annual Gas Bills -
- Average Annual Water Bills -
- Tenure -
- Solar Panels -
- Space Heating System -
- Approximate Heating System Installation Date -
- Water Heating System -
- Approximate Water Heating Installation Date -
- Boiler Location -
- Approximate Electrical System Installation Date -
- Approximate Electrical System Test Date -
- Fires/Heaters -
- Permanent Loft Ladder -
- Loft Insulation -
- Loft Boarded out -

Whilst every effort is made to ensure that the information contained in these particulars is reliable, they do not constitute or form part of an offer or any contract. The Property Hive accept no liability for the accuracy of the contents, and therefore they should be independently



We make it happen.

Tel: 01302 247754

Email: info@thepropertyhive.co.uk

Web: www.thepropertyhive.co.uk

verified by prospective buyers or tenants before agreeing an offer. All measurements provided are approximate and should be verified before exchange of contracts. No appliances, fixtures or fittings have been tested and should be checked by the buyer before exchange of contracts to ensure they are in good working order.

All measurements provided are approximate and should be verified before exchange of contracts. No appliances have been tested and should be checked to ensure they are in good working order.



We make it happen.

Tel: 01302 247754 Email: info@thepropertyhive.co.uk Web: www.thepropertyhive.co.uk

Energy Performance Certificate