

First Floor

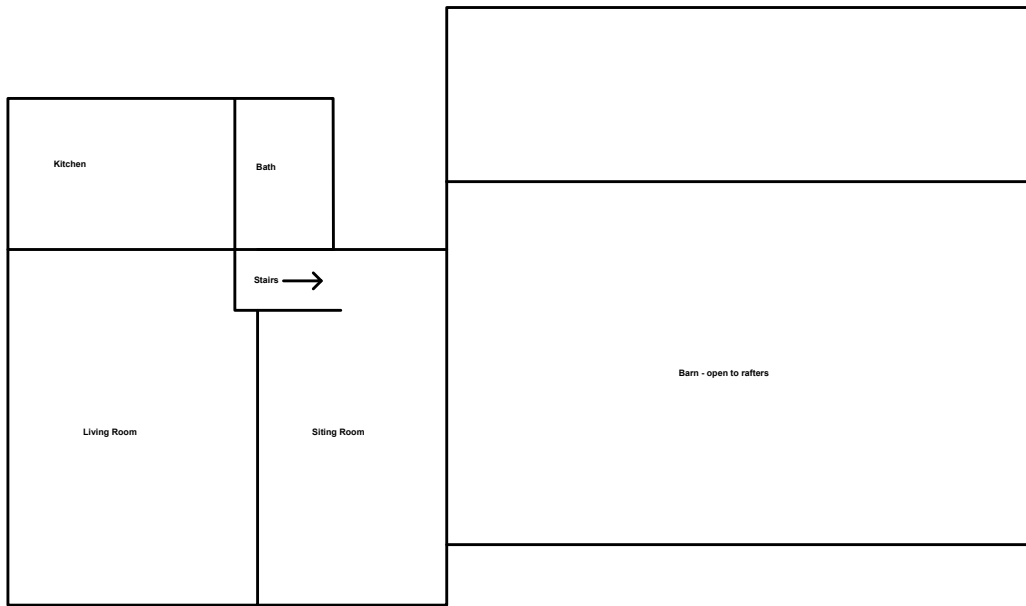

Ground Floor

**Richard
Turner
& Son**

AUCTIONEERS
VALUERS &
ESTATE AGENTS

01200 441351
www.rturner.co.uk

RTS **Richard Turner & Son** Est. 1803
Auctioneers, Valuers, Surveyors & Estate Agents
Old Sawley Grange, Gisburn Road, Sawley,
Clitheroe, BB7 4LH
Tel: 01200 441351
Email: rblack@rturner.co.uk

Project: (No: RTS/3438/RCB)
Sale of:
Bridge Cottage,
Broughton Mills,
Broughton in Furness,
Cumbria, LA20 6AY.
Title: Sale Plan - Floor Plans

Drawing No: RTS/3438/02/001	Drawn: RCB
Client: Mr J Eastham	
Date: 23 June 2023	Scale: NTS @ A4
Amendments:	