



**Knowles View
Bradford
West Yorkshire
BD4 9AH**

Offers in Excess of £132,000

bettermove

Knowles View

Bradford

Bettermove are proud to present this 3 bedroom semi-detached house in Bradford available with no forward chain. The property requires some modernisation throughout to bring it up to its full potential.

The property benefits from double glazing, gas central heating throughout and has off street parking available via the driveway. The council tax band is A.

The interior of this property comprises a spacious living room, the fitted kitchen and the utility room on the ground floor. The first floor consists of three bedrooms, the bathroom and a separate WC. The exterior of the property boasts a private small rear garden.

Located in the popular town of Bradford, the property is close to a range of amenities, including shops, supermarkets, restaurants and pubs. Excellent transport connections can be found from the M62 and many local bus routes.

This exciting opportunity should not be missed! All enquiries can be made through Bettermove on 0330 004 0050.



Knowles View, Bradford
Approximate Gross Internal Area
82 Sq M/882 Sq Ft

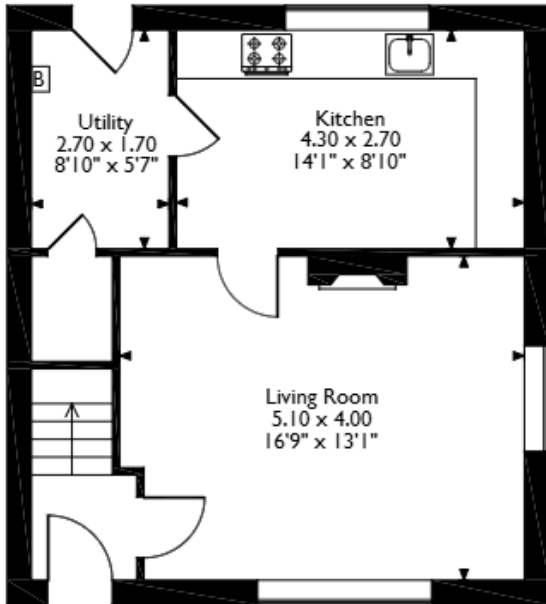

Ground Floor

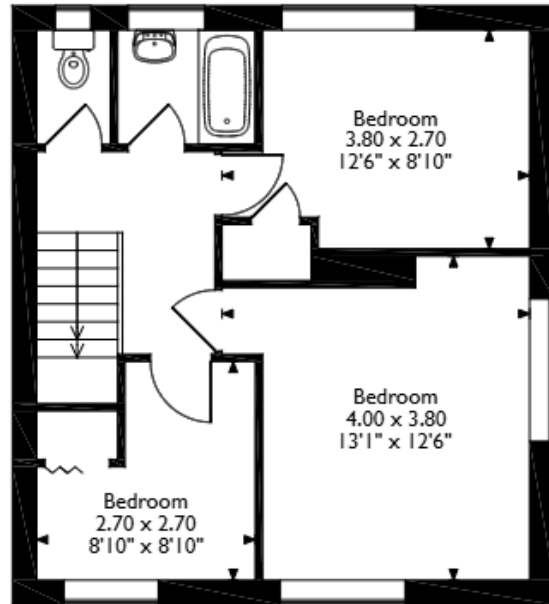

First Floor

Please note that the location of doors, windows and other items are approximate and this floorplan is to be used for illustrative purposes only. Unauthorized reproduction is prohibited.



20-22 Bridge End, Leeds, LS1 4DJ
t: 0330 004 0050 e: hello@bettermove.co.uk
www.bettermove.co.uk