



**Meadow Close
Hockley Heath
Solihull
West Midlands
B94 6PF**

Offers in Excess of £535,000

bettermove

Meadow Close Solihull

Bettermove are proud to present this spacious 4 bedroom detached house in Hockley Heath. Call for Details!

The property benefits from double glazing, gas central heating throughout and has off street parking available via a double driveway and garage.

The interior of this beautifully-presented property comprises of a spacious living room, dining room and fitted kitchen on the ground floor. The first floor comprises 4 bedrooms and the family bathroom. The exterior of the property boasts a private rear garden, perfect for enjoying the summer months.

Located in the popular town of Hockley Heath, the property is close to a range of amenities, including shops, supermarkets, restaurants and pubs. Excellent transport connections can be found from the M42, M40 and many local buses.

This exciting opportunity should not be missed! All enquiries can be made through Bettermove.

You can secure the purchase today by paying an exclusivity fee of £1,000 which gives you the rights to purchase within a given timeframe.

Paying this fee ensures that the seller takes their property off the market and reserves it exclusively for you, therefore eliminating the risk of gazumping and aborted costs.

The exclusivity fee is returned to you upon successful completion of the property.

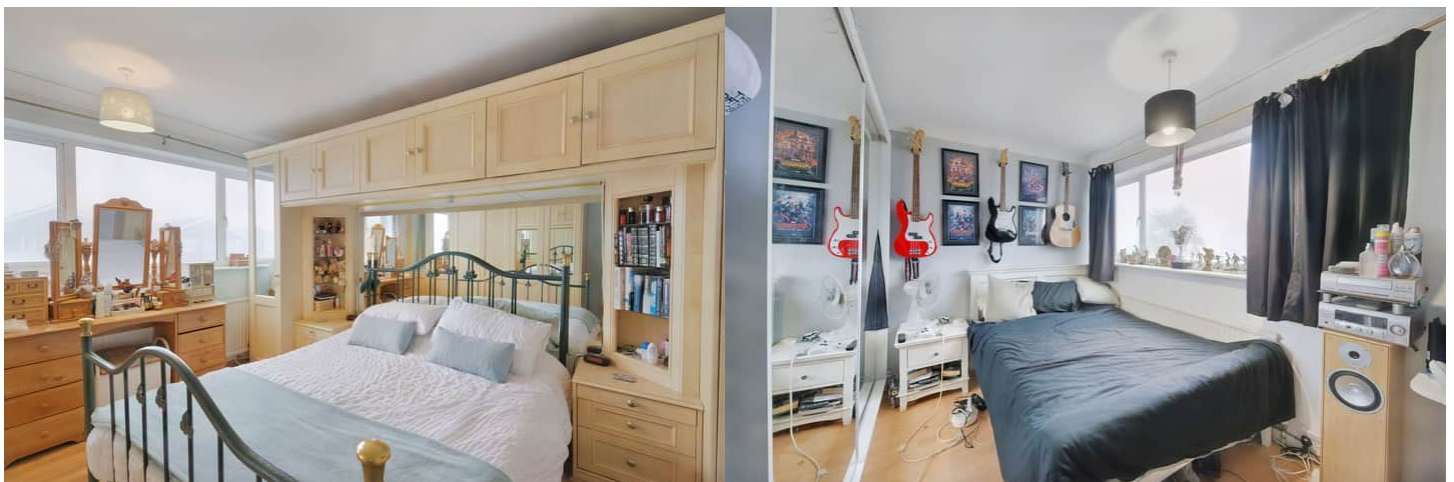
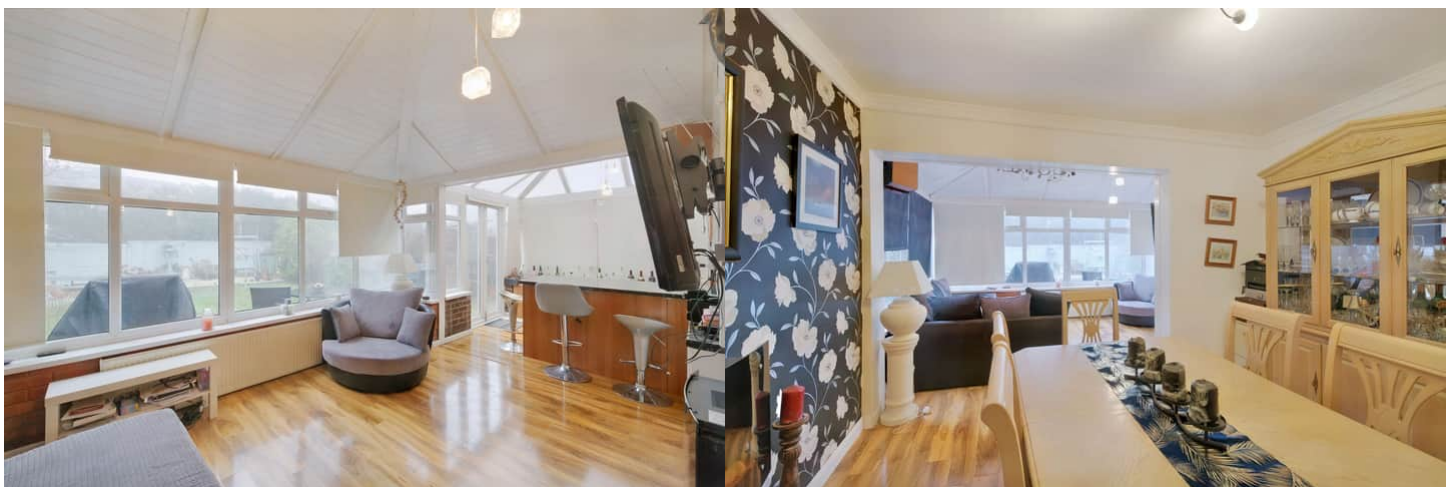

Meadow Close Hockley Heath, Solihull

Approximate Gross Internal Area 154 Sq M / 1658 Sq Ft

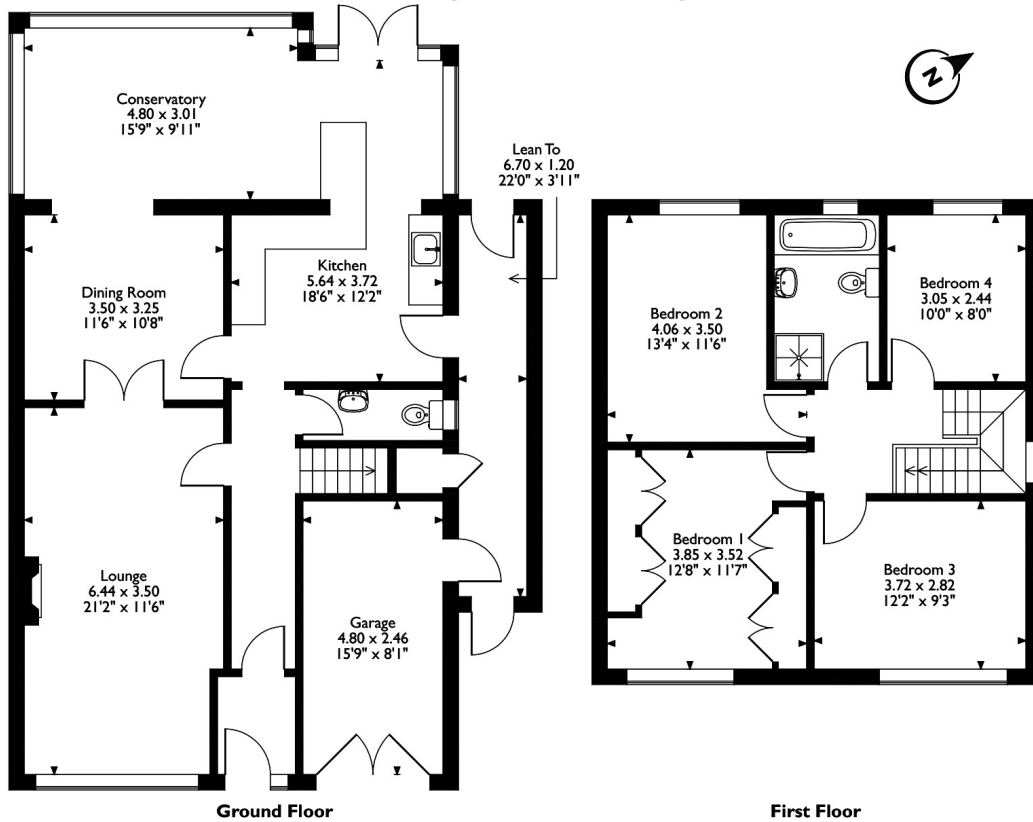

Please note that the location of doors, windows and other items are approximate and this floorplan is to be used for illustrative purposes only. Unauthorized reproduction is prohibited.

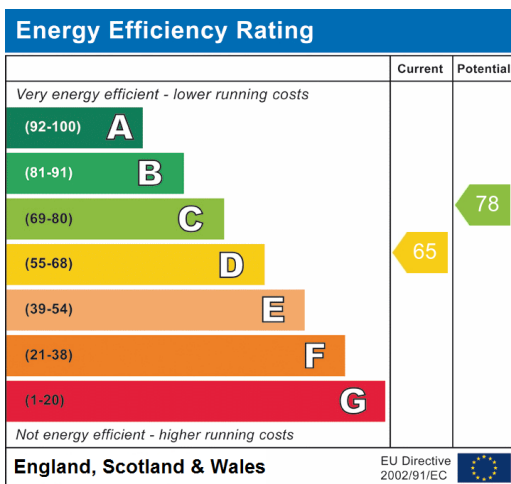



20-22 Bridge End, Leeds, LS1 4DJ
t: 0330 004 0050 e: hello@bettermove.co.uk
www.bettermove.co.uk