



Wykeham Avenue  
Hornchurch  
Greater London  
RM11 2LA

Offers in Excess of £920,000

bettermove



# Wykeham Avenue Hornchurch

Bettermove are proud to present this impressive 5 bedroom Detached House in Hornchurch available with no forward chain.

The property benefits from double glazing, gas central heating throughout and has ample off street parking available via the private driveway. The council tax band is F.

The interior of this beautifully presented property comprises a spacious living room, open plan fitted kitchen with dining room, utility room with a WC, one double bedroom and a separate WC on the ground floor. The first floor consists of one bedroom with an ensuite bathroom, two further bedrooms with fitted wardrobes and the other two bedrooms being connected currently being used as a study & dressing room and the family bathroom. The exterior boasts a private rear garden with patio and lawned areas, outbuilding with built in bar which is perfect for enjoying the summer months.

Located in the popular town of Hornchurch, the property is close to a range of amenities, including shops, supermarkets, restaurants and pubs. Excellent transport connections can be found from the M25, Emerson Park & Gidea Park Stations and many local bus routes.

This exciting opportunity should not be missed! All enquiries can be made through Bettermove on 0330 004 0050.



Wykeham Avenue, Hornchurch  
Approximate Gross Internal Area  
Main House = 155 Sq M/1669 Sq Ft  
Outbuilding = 12 Sq M/129 Sq Ft  
Total = 167q M/1798 Sq Ft

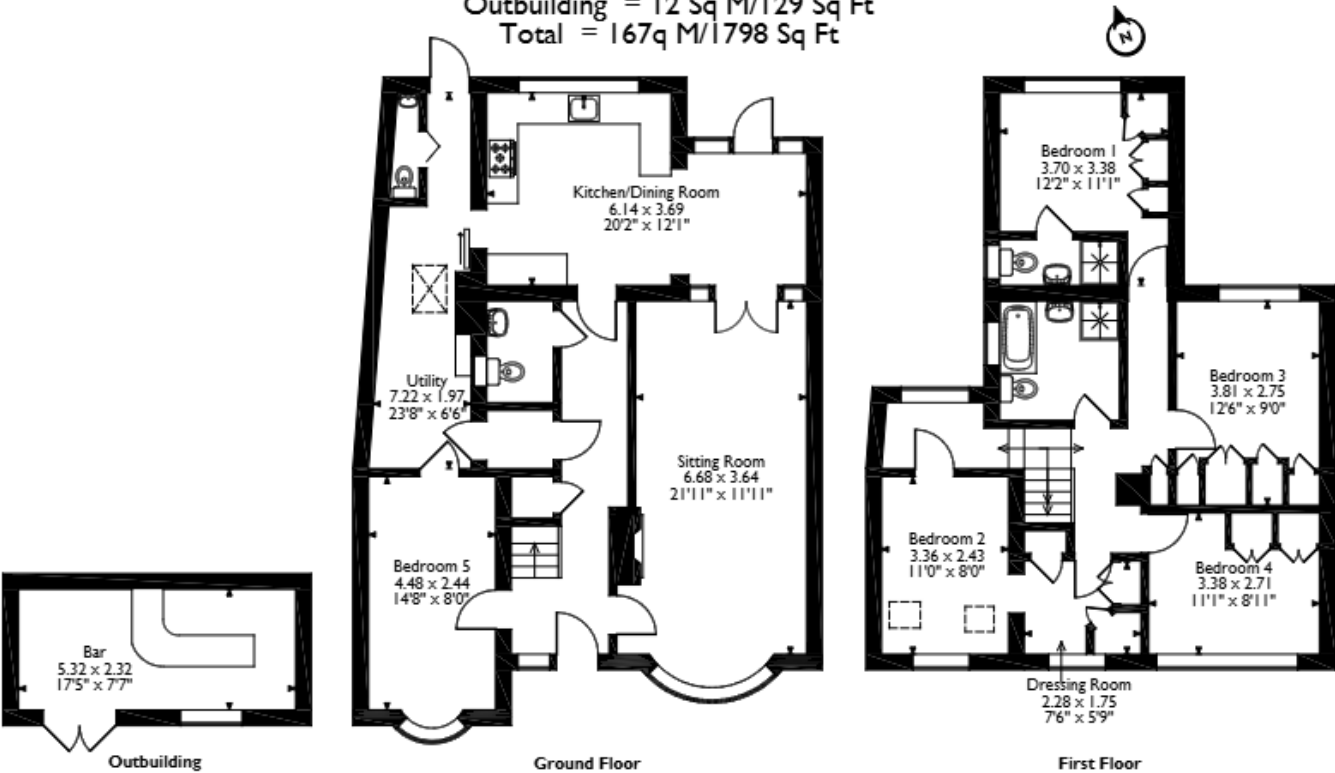

Please note that the location of doors, windows and other items are approximate and this floorplan is to be used for illustrative purposes only. Unauthorized reproduction is prohibited.

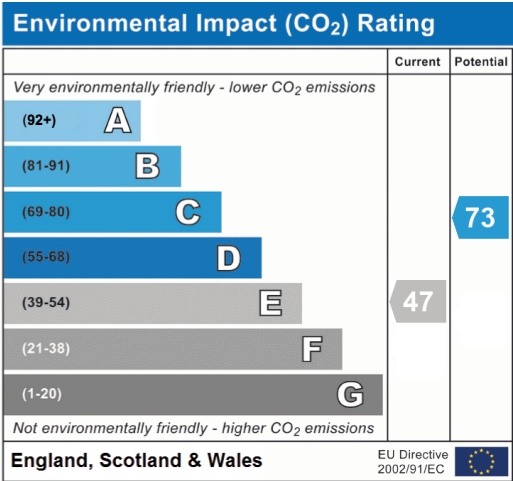
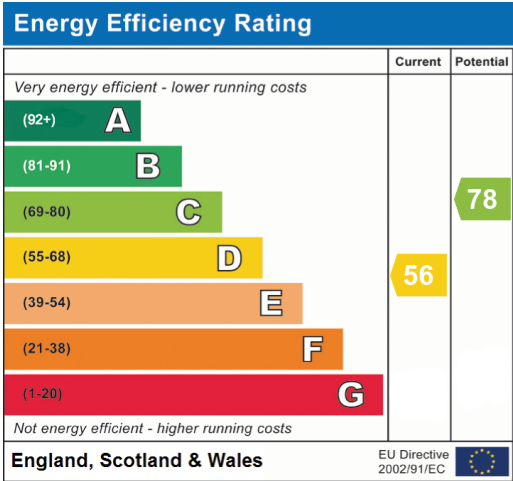





20-22 Bridge End, Leeds, LS1 4DJ  
t: 0330 004 0050 e: [hello@bettermove.co.uk](mailto:hello@bettermove.co.uk)  
[www.bettermove.co.uk](http://www.bettermove.co.uk)