

£339,995
Freehold



THOMAS CONNOLLY
ESTATE AGENTS | LETTING AGENTS | NEW HOMES | PROPERTY MANAGEMENT



Summary of Property

Thomas Connolly Estate Agents located in The Hub Central Milton Keynes are delighted to offer for sale this Three bedroom Victorian Terraced property set within the highly desired and historic location of Stony Stratford, offering close access to the Stony Stratford High Street and all local amenities.

Accommodation briefly comprises; sitting room, dining room, fitted kitchen with appliance's, downstairs family bathroom and three bedrooms. Further benefits include central heating, UPVC double glazing, rear garden, on street parking.

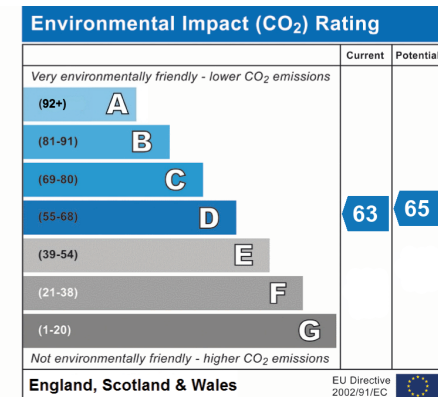
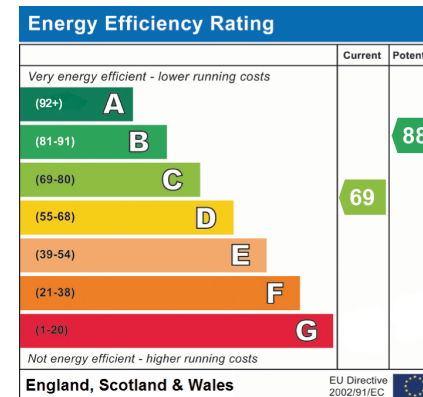

Room Descriptions

Ground Floor

SITTING ROOM

11' 4" x 10' 6" (3.45m x 3.20m)

DINING ROOM

12' 8" x 11' 6" (3.86m x 3.51m)

KITCHEN

6' 3" x 10' 3" (1.91m x 3.12m)

BATHROOM

First Floor

BEDROOM ONE

10' 7" x 11' 5" (3.23m x 3.48m)

BEDROOM TWO

9' 8" x 8' 7" (2.95m x 2.62m) .

BEDROOM THREE

6' 4" x 10' 4" (1.93m x 3.15m)

REAR GARDEN

PLEASE NOTE

These property particulars do not constitute part or all of an offer or contract. All measurements are stated for guidance purposes only and may be incorrect. Details of any contents mentioned are supplied for guidance only and must also be considered as potentially incorrect. Thomas Connolly Estate Agents advise perspective buyers to recheck all measurements prior to committing to any expense. We confirm we have not tested any apparatus, equipment, fixtures, fittings or services and it is within the prospective buyers interests to check the working condition of any appliances prior to exchange of contracts. Thomas Connolly Estate Agents has not sought to verify the legal title of the property and the buyers must obtain verification from their solicitor



THOMAS CONNOLLY

ESTATE AGENTS | LETTING AGENTS | NEW HOMES | PROPERTY MANAGEMENT

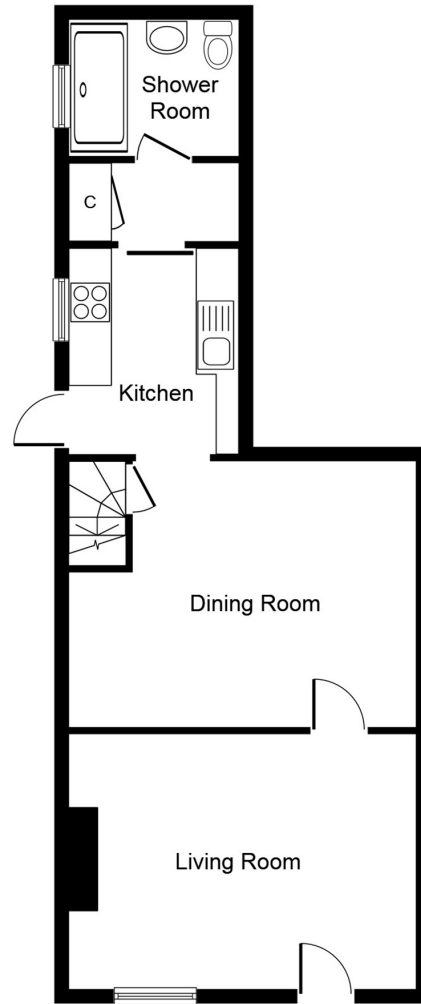

Ground Floor

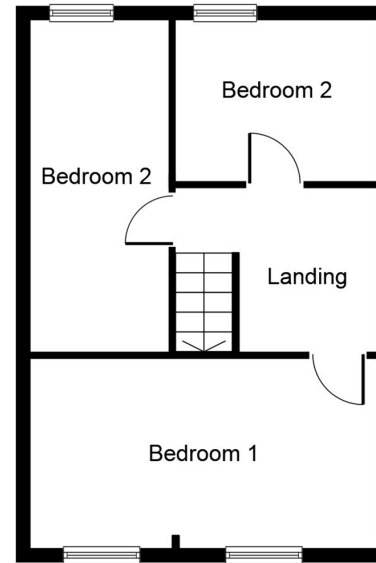

First Floor

Whilst every attempt has been made to ensure the accuracy of the floor plan contained here, measurements of doors, windows, rooms and any other items are approximate and no responsibility is taken for any error, omission, or mis-statement. This plan is for illustrative purposes only and should be used as such by any prospective purchaser or tenant. The services, systems and appliances shown have not been tested and no guarantee as to their operability or efficiency can be given.

Copyright V360 Ltd 2024 | www.houseviz.com