



Organ Makers Cottage, North Lyminge Lane, Lyminge,
Folkestone, Kent, CT18 8EE

EPC Rating = D

Guide Price £495,000





A charming period semi-detached house with large rear extension, situated in North Lyminge a sought after area of the village of Lyminge. The accommodation comprises: ground floor - living room, kitchen/breakfast room, dining room and shower room. First floor - landing, four bedrooms and bathroom. Outside: frontage, driveway for two vehicles and enclosed good sized rear garden. A spacious home in a desirable location. EPC RATING = D

Guide Price £495,000

Tenure Freehold

Property Type Semi-Detached House

Receptions 2

Bedrooms 4

Bathrooms 2

Parking Driveway

Heating Gas

EPC Rating D

Council Tax Band C

Folkestone & Hythe



Situation

This property is located in 'North Lyminge Lane', a sought after no through road in the village of Lyminge. The village offers amenities including; Convenience Shop, Doctors surgery, Chemist and sought after Primary School. The village offers various clubs and societies and there are good bus links to both Canterbury and Folkestone. Lyminge is a thriving community with lots of activities for all ages. In the nearby town of Folkestone there are mainline railway stations with High Speed services to London with an Approx. journey time of 53 minutes. Close to the M20 and Channel Tunnel.

The accommodation comprises

Ground floor

Living room

15' 0" x 12' 11" (4.57m x 3.94m)

Kitchen/breakfast room

19' 4" x 11' 7" (5.89m x 3.53m)

Dining room

13' 6" x 12' 9" (4.11m x 3.89m)

Bathroom/utility

First floor

Landing

Doors to:

Bedroom one

13' 0" x 12' 6" (3.96m x 3.81m)

Bedroom two

12' 10" x 10' 5" (3.91m x 3.17m)

Bedroom three

12' 11" x 10' 5" (3.94m x 3.17m)

Bedroom four/study

10' 5" x 8' 0" (3.17m x 2.44m) An internal room with double glazed Velux window/roof light

Shower room



Outside Frontage

Driveway

Tarmac driveway with parking for two vehicles - Side access gate

Rear garden

Agent note

The photographs show the property empty because they were taken before the property was let out. There is a Tenant who will be living at the property until it is sold.

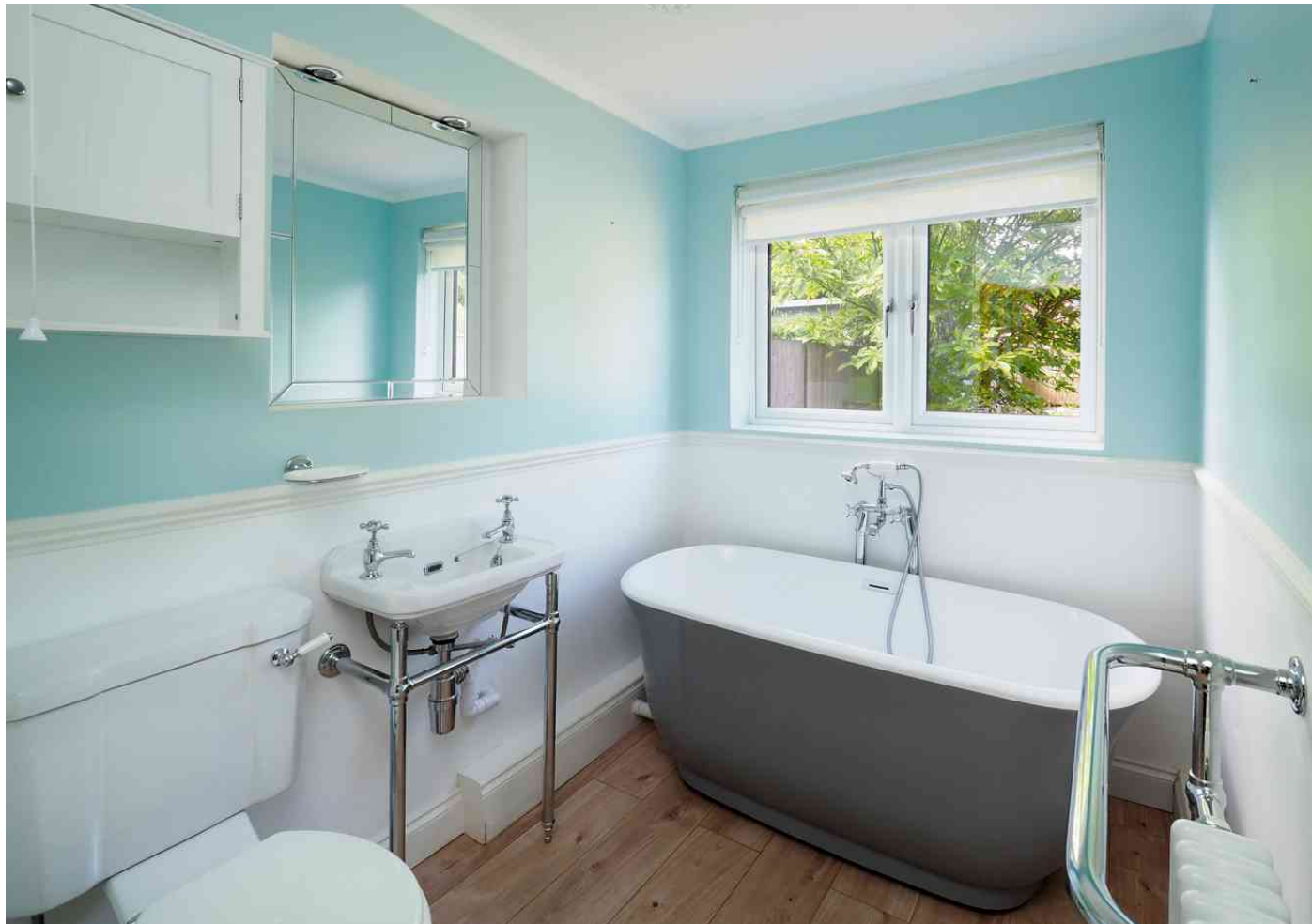





Approximate Gross Internal Area = 114 sq m / 1230 sq ft

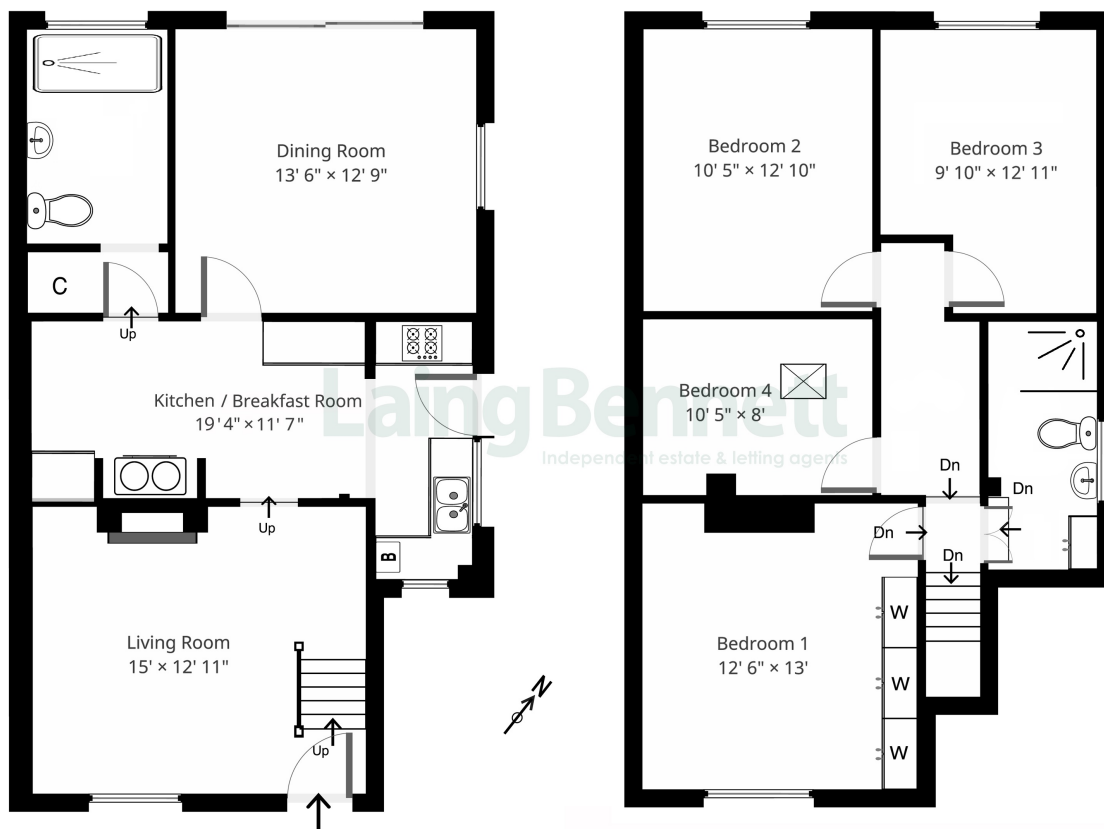

Illustration for identification purposes only, measurements are approximate, not to scale. Outbuildings are not shown in actual location.



Need to book a viewing?

If you would like to book a viewing please contact our office on **01303 863393** or email **sales@laingbennett.co.uk**

See all our properties at



www.laingbennett.co.uk

The Estate Office
8 Station Road
Lyminge
Folkestone
Kent
CT18 8HP

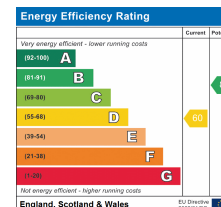

These property details are intended to give a fair description and give guidance to prospective Purchaser/Tenant. They do not constitute an offer or contract of Sale/Tenancy and all measurements are approximate. While every care has been taken in the preparation of these details neither Laing Bennett Ltd nor the Vendor/ Landlord accept any liability for any statement contained herein. Laing Bennett Ltd has not tested any services, appliances, equipment or facilities, and nothing in these details should be deemed to be a statement that they are in good working order or that the property is in good structural condition or otherwise. We advise all applicants to commission the appropriate investigations before Exchange of Contracts/entering into a Tenancy Agreement. It should not be assumed that any contents/furnishing, furniture etc. photographed are included in the Sale/Tenancy, nor that the property remains as displayed in the photographs. No person in the employment of Laing Bennett Ltd has authority to make or give any representation or warranty whatever in relation to this property.