



**Harold Street  
Grimsby  
Lincolnshire  
DN32 7NB**

**Offers In Excess Of £55,000**

**bettermove**

# Harold Street Grimsby

Bettermove are proud to present this 2 bedroom terraced house in Grimsby available with no forward chain.

The property benefits from double glazing, gas central heating throughout.

The council tax band is A.

The interior of this property comprises a spacious living room, dining room, w/c and fitted kitchen on the ground floor. The first floor consists of 2 bedrooms and the family bathroom. The exterior boasts a private rear garden, perfect for enjoying the summer months.

Located in the popular town of Grimsby, the property is close to a range of amenities, including shops, supermarkets, restaurants and pubs. Excellent transport connections can be found from the A180, A16 and plenty of public transport.

This exciting opportunity should not be missed! All enquiries can be made through Bettermove on 0330 004 0050.



Harold Street, Grimsby  
Approximate Gross Internal Area  
82 Sq M/883 Sq Ft

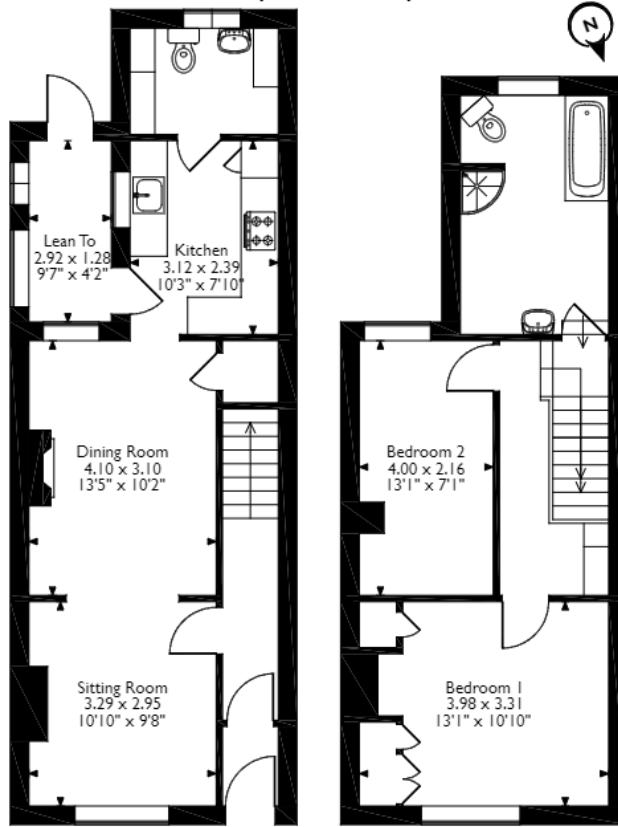

**Ground Floor**

**First Floor**

Please note that the location of doors, windows and other items are approximate and this floorplan is to be used for illustrative purposes only. Unauthorized reproduction is prohibited.



20-22 Bridge End, Leeds, LS1 4DJ  
t: 0330 004 0050 e: hello@bettermove.co.uk  
[www.bettermove.co.uk](http://www.bettermove.co.uk)