



HORSE & FARRIER INN, 83 MAIN STREET High Bentham, Nr Lancaster, LA2 7HR

Freehold Public House with Vacant Possession

Price: Offers Invited Over £250,000

Viewings: Strictly by prior appointment through Richard Turner & Son Bentham Office.

Comprising an Historic (Grade 11 Listed) stone built Public House (1666 date stone) with covers for 50 + and 4 bedroomed accommodation situated in a prominent main street location in the popular rural market town of High Bentham enjoying a good local trade which is also significantly boosted seasonally by a thriving tourism industry particularly from nearby Holiday Home Parks.

To the rear of the pub there is a tarmac yard / seating area, a good sized tarmac car park, beer garden area and a detached garage / storeroom.

Council Tax Band B

Energy Performance Certificate Band D

Royal Oak Chambers, Main Street, Bentham, Lancaster LA2 7HF

T: 015242 61444 E: property@rtturner.co.uk W: www.rtturner.co.uk

Services:

Mains water, electric, gas and drainage connected. Gas Fired Central Heating.

Business Rates:

Rateable Value £4,400 April 18/March 19 (verbal enquiry only). Rates Payable £2,112.

Please Note: This property may qualify for small business rates relief and accordingly, due to the present rateable value being under £12,000, we are led to understand from Craven District Council that if an application is successful then the property may be deemed rates exempt.

Tenure:

Freehold with vacant possession upon completion.

Special Conditions of Sale:

1. The Car Park is subject to various neighbouring property owners rights of way.
2. The Horse & Farrier is sold with the benefit of shared vehicular Rights of Way over the roadway to the west of the property subject to usual shared maintenance agreement.

Solicitors:

Oglethorpe Sturton Gillibrand Solicitors, 17 Main Street, Kirkby Lonsdale, Carnforth, Lancashire, LA6 2AQ. Tel: 015242 71388.

Agents:

Richard Turner & Son, Royal Oak Chambers, Main Street, High Bentham, Nr Lancaster, LA2 7HF.
Tel: 015242 61444. **Through whom all offers and negotiations should be conducted.**

N.B. Any electric or other appliances included have not been tested, neither have drains, heating, plumbing or electrical installations and all persons are recommended to carry out their own investigations before contract. All measurements quoted are approximate.

Please Note: In order for selling agents to comply with HM Revenue and Customs (HMRC) Anti-Money Laundering regulations we are now obliged to ask all purchasers to complete an Identification Verification Questionnaire form which will include provision of prescribed information (identity documentation etc.) and a search via Experian to verify information provided however please note the Experian search will NOT involve a credit search.

Commercial Energy Performance Certificate

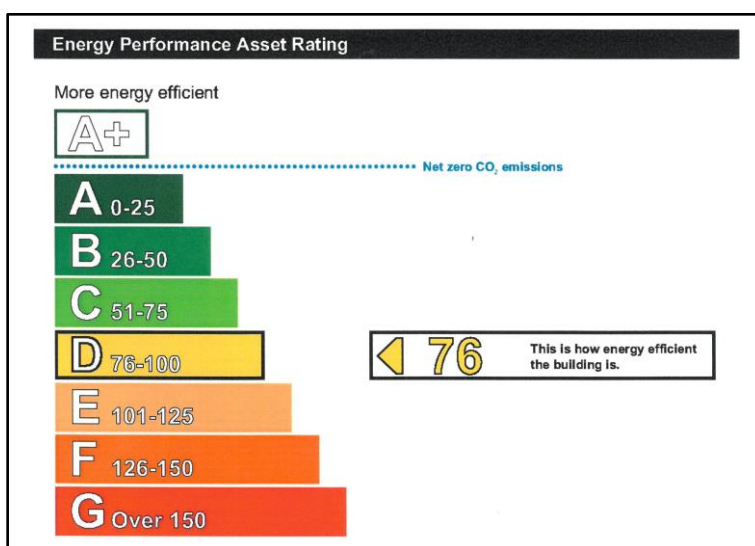



Floor Plans

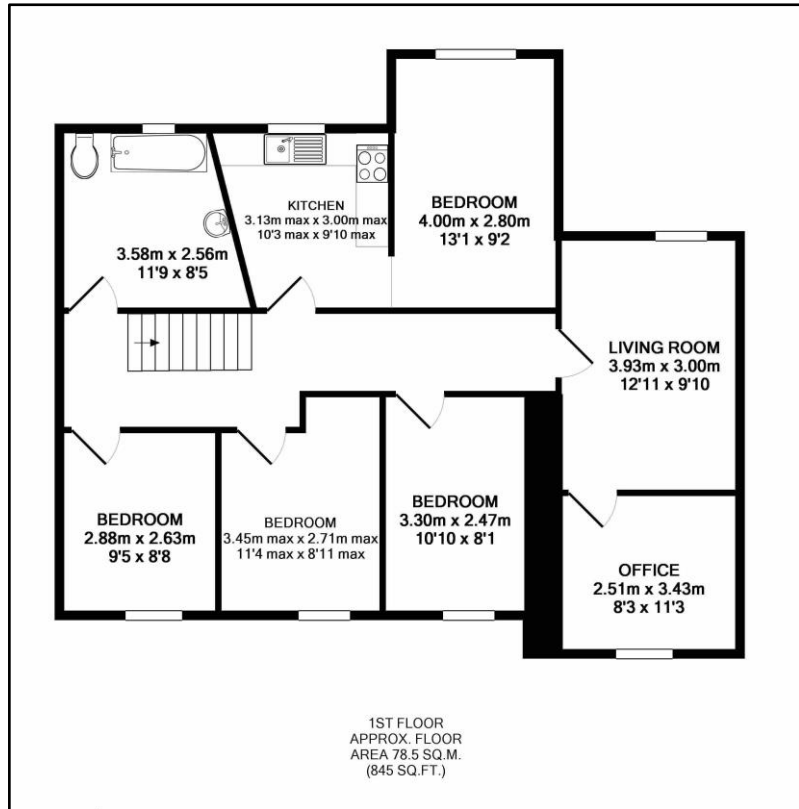
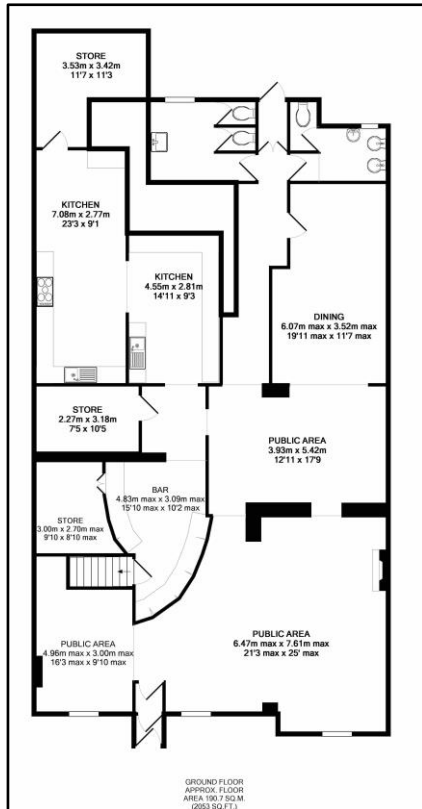

Boundary Plan

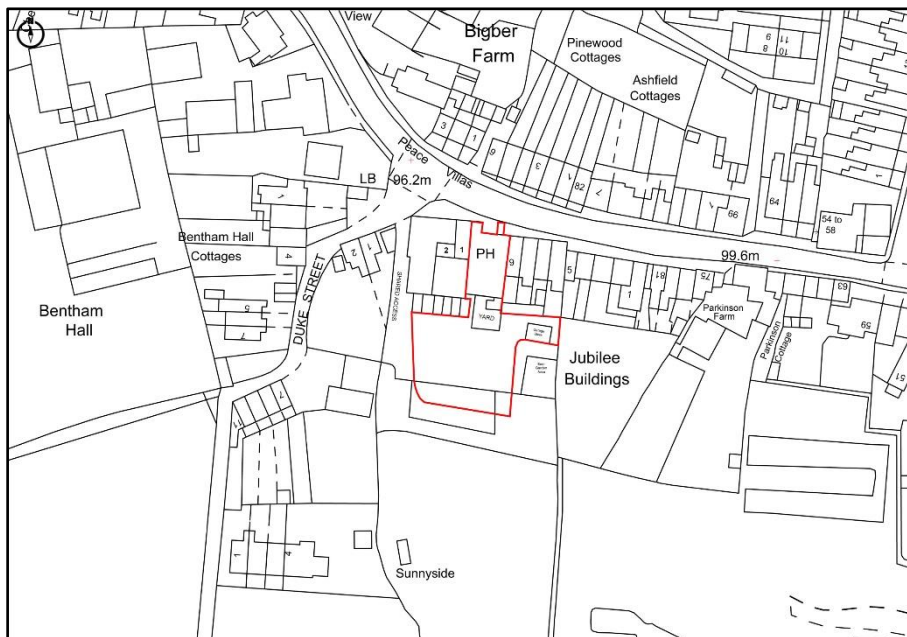

Old Sawley Grange, Gisburn Road
Sawley, CLITHEROE BB7 4LH
T: 01200 441351
F: 01200 441666
E: sawley@rtturner.co.uk

Royal Oak Chambers, Main Street,
BENTHAM LA2 7HF
T: 015242 61444
F: 015242 62463
E: bentham@rtturner.co.uk

14 Moss End, Crooklands,
MILNTHORPE LA7 7NU
T: 015395 66800
F: 015395 66801
E: mailto:kendal@rtturner.co.uk



MISREPRESENTATION ACT 1967:

Richard Turner & Son, for themselves and for the vendors or lessors of these properties whose agents they are, give notice that these particulars do not constitute any part of an offer or a contract. All statements contained in these particulars as to these properties are made without responsibility on the part of Richard Turner & Son or the vendors or lessors, none of the statements contained in these particulars as to these properties are to be relied on as statements or representations of fact and any intending purchasers or lessees must satisfy themselves by inspection or otherwise as to the correctness of each of the statements contained in these particulars. The vendor or lessors do not make or give and neither Richard Turner & Son nor any person in their employment, has any authority to make or give any representation of warranty whatever in relation to these properties.