



Two Bedroom End of Terrace House
Chaffes Lane, Upchurch, Sittingbourne, Kent, ME9 7BQ

£280,000
Freehold

Chaffes Lane, Upchurch, Sittingbourne, Kent, ME9 7BQ

£280,000

Freehold

Description

No onward chain! This charming end of terrace family home is nestled in the heart of the highly desirable village of Upchurch, a fantastic opportunity for first-time buyers or savvy investors alike.

Step inside and discover a welcoming entrance porch, leading into a cosy lounge complete with a stylish feature electric fire, perfect for relaxing evenings in. The spacious kitchen/diner offers plenty of room for entertaining, with direct access to an east-facing, low-maintenance rear garden, your own private outdoor haven. With a large patio area, artificial lawn, handy storage shed, and even a brick-built garden store with power, there's endless potential to create your very own work from home office, gym or hobby space.

Upstairs, you'll find two generously sized double bedrooms with storage, along with a recently modernised shower room, boasting a walk-in shower. Additional highlights include a block-paved driveway with ample parking for multiple vehicles, convenient side access, and exciting scope for further development (subject to the usual planning consents).

Don't miss out, contact the Greyfox sales team in Rainham today to book your viewing and make this fantastic property your own!

Key Features

- Chain Free
- Sought After Upchurch Village
- End of Terrace Family Home
- Scope For Further Development (STPP)
- Driveway For Multiple Vehicles
- Two Double Bedrooms
- Brick Built Garden Store With Power
- Low Maintenance East Facing Garden Measuring Approx 34 x 20 ft

Local Area

Upchurch is a semi-rural village dating back many centuries with the church dating from around 1100. There is a variety of property styles as well as the village pub and convenience stores. There is a vibrant diverse community represented by the website upchurchmatters.co.uk which is well worth a visit. Located between Rainham and Medway with a railway service to London at Rainham and good links to the A2/M2 and onto the M25, Ebbsfleet & Ashford international and the channel tunnel.

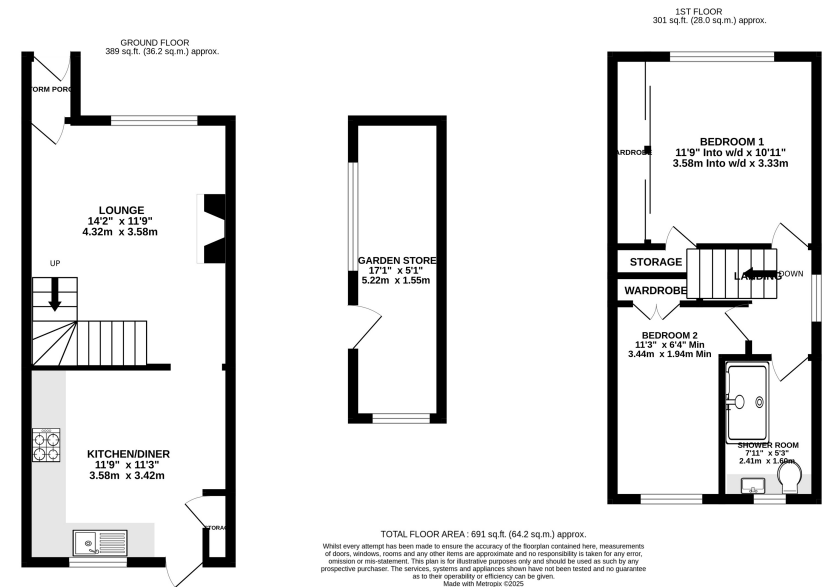



Property Location

Chaffes Lane, Upchurch, Sittingbourne, Kent, ME9 7BQ

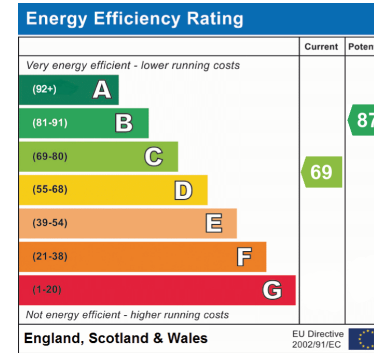

Tenure	Freehold
Lease Term	N/A
Ground Rent	N/A
Service Charge	N/A
Local Authority	Swale
Council Tax	Band B

Greyfox Walderslade

Unit 2, Thetford House
Walderslade Village Centre
Walderslade Road
Chatham
Kent
ME5 9LR
Tel: 01634 672227 Email:
walderslade@greyfox.co.uk

Greyfox Rainham

67C High Street
Rainham
Kent
ME8 7HS
Tel: 01634 377737 Email:
rainham@greyfox.co.uk

Agent Notes

These particulars are prepared as a general guide to a broad description of the property and should not be relied upon as a statement or representation of fact and do not constitute part of an offer or contract. The seller does not make or give nor do our employees or Greyfox have authority to make or give any representation or warranty to the property. We have not carried out a structural survey and the services, appliances and specific fittings have not been tested. All photographs, measurements, floorplans and distances referred to are given as a guide only and should not be relied upon for the purchase of carpets or any other fixtures or fittings. Lease details, service charges and ground rent (where applicable) and council tax are given as a guide only and should be checked and confirmed by you on inspection and your solicitor prior to exchange of contracts. If there are any points of particular importance to you we will be pleased to check the information for you and to confirm that the property remains available. This is particularly important should you be travelling some distance to view and where statements have been made by us to the effect that the information has not been verified. The copyright of all details, photographs and floorplans remain exclusive to Greyfox. For details of our privacy policy and referral fee arrangements with any of our selected partner companies please visit <https://www.greyfox.co.uk/legal/privacy> and <https://www.greyfox.co.uk/referral-fees>.