



37 Bremer Road, Staines-upon-Thames, Surrey. TW18 4HU.

3 Bedroom End of Terrace House - £475,000 Freehold

37 Bremer Road, Staines-upon-Thames, Surrey. TW18 4HU.

01784 451458

3 Bedroom End of Terrace House - £475,000 Freehold

**STUNNING THREE BEDROOM CHARACTER PROPERTY
SITUATED ALONG THIS SOUGHT AFTER ROAD IDEALLY
LOCATED FOR EASY ACCESS TO STAINES TOWN CENTRE,
MAINLINE TRAIN STATION & FOR EASY ACCESS TO LOCAL
MOTORWAY NETWORKS & HEATHROW AIRPORT. The property
benefits from a spacious lounge, luxury kitchen fitted kitchen/diner with
separate utility, family room, downstairs W.C, three well proportioned
bedrooms, modern white bathroom suite and secluded rear garden with
outbuilding. Viewings Highly Recommended!**

Key Features

**STUNNING CHARACTER PROPERTY
DOWNSTAIRS W.C.
LUXURY KITCHEN/DINER
THREE WELL PROPORTIONED BEDROOMS
GARDEN OUTBUILDING**

Bremer Road, Staines-Upon-Thames, TW18 4HU

Approximate Gross Internal Area = 118.35 sq m / 1274 sq ft
(Including Outbuilding)

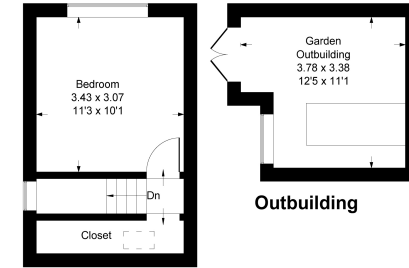

Second Floor

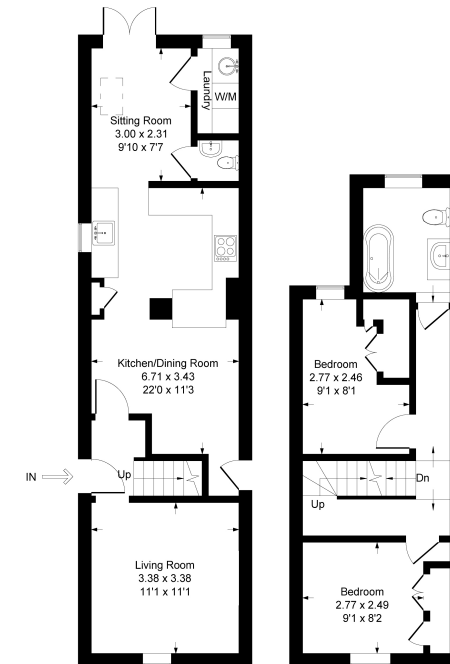

Ground Floor

First Floor

Illustration for identification purpose only, measurements approximate, and not to scale.



GREGORY BROWN
RESIDENTIAL SALES & LETTINGS





37 Bremer Road, Staines-upon-Thames, Surrey. TW18 4HU.

gregory-brown.co.uk

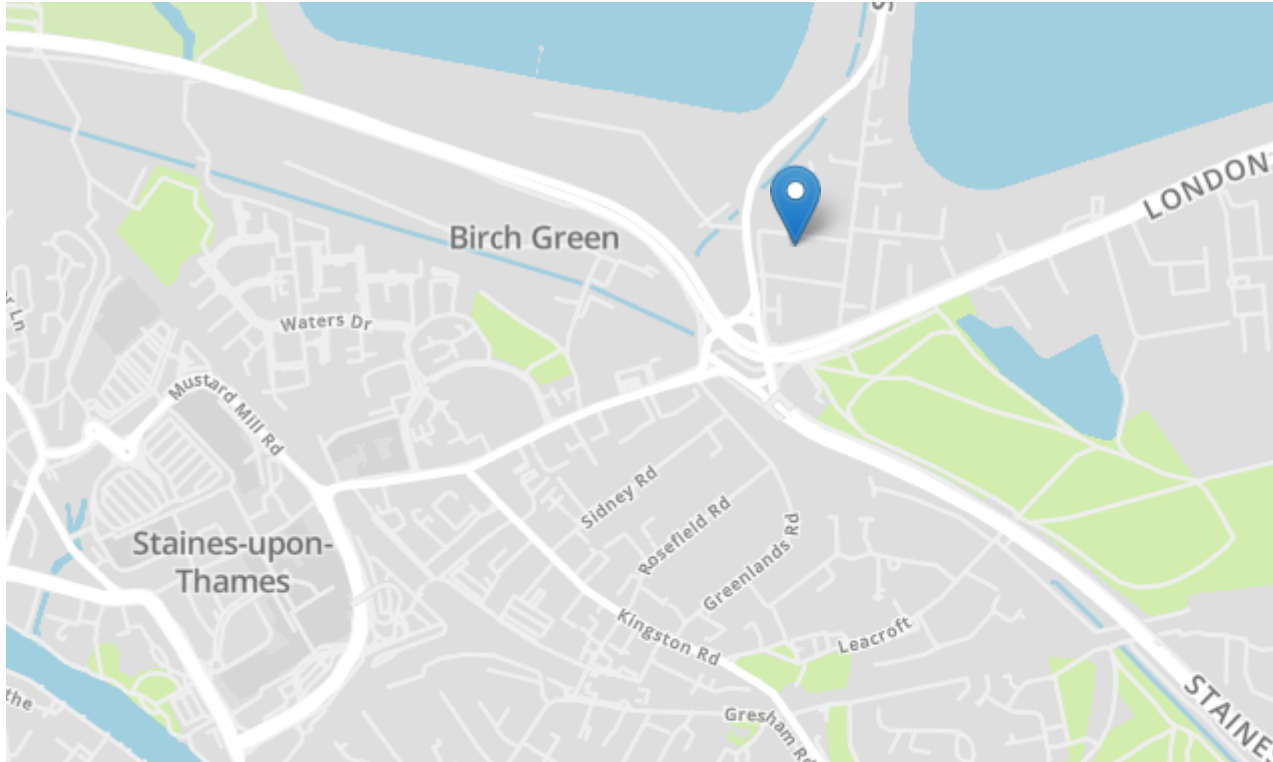

Tenure **Freehold**
Lease Term
Ground Rent
Service Charge
Local Authority
Council Tax

We have prepared these property particulars as a general guide to a broad description of the property. They are not intended to constitute part of an offer or contract. We have not carried out a structural survey and the services, appliances and specific fittings have not been tested. All photographs, measurements, floorplans and distances referred to are given as a guide only and should not be relied upon for the purchase of carpets or any other fixtures or fittings. Lease details, service charges and ground rents (where applicable) and council tax are given as a guide only and should be checked and confirmed by your solicitor prior to exchange of contracts. The copyright of all details, photographs and floorplans remain exclusive to Gregory Brown.

