FOR SALE

Kilmarsh Road,
Hammersmith, W6

Flat
Brackenbury Village

£800,000 lh

2 1 1

horton andgarton

SALES / LETTINGS / PROPERTY MANAGEMENT

hortonandgarton.co.uk | Sales 020 8819 0510 | Lettings 020 8819 0511
172 King Street, Hammersmith, W6 0QU

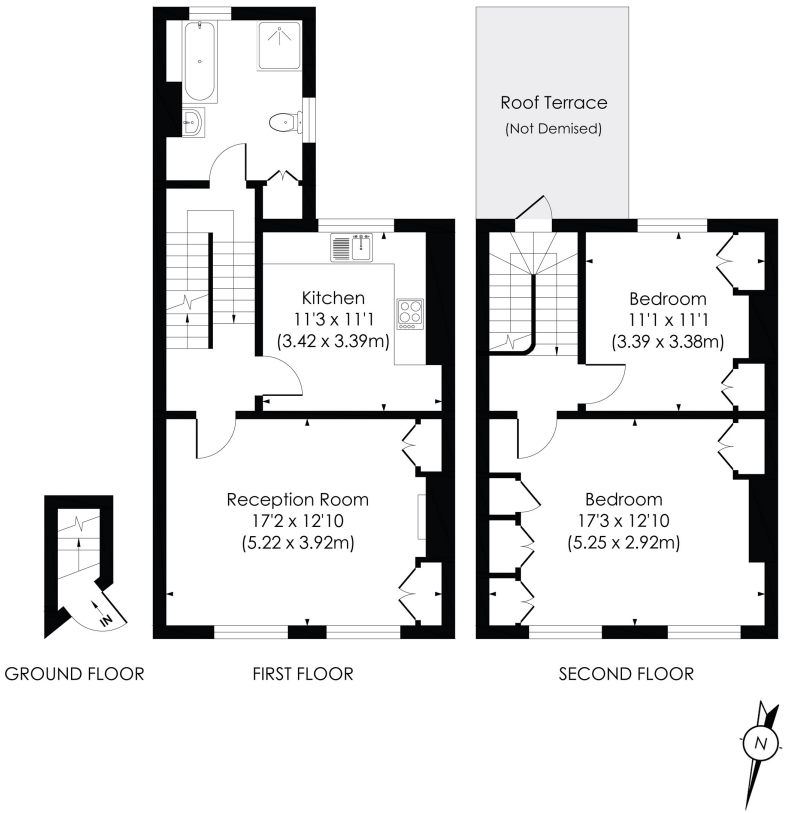

KILMARSH ROAD, W6

Approx. Gross Internal Floor Area

957 Sq'/88.95 SqM

horton andgarton

© Pixangle Property Marketing Ltd. info@pixangle.com Tel: 0208 870 2118

This floor plan has been prepared for the purpose of illustration only in accordance with the latest RICS code of measuring practice and is not to scale. All measurements and areas are approximate and whilst every effort has been made to ensure the accuracy of the plan contained here, no responsibility is taken for any error, omission or misstatement.

Split-level flat | Two bedrooms - One bathroom | 957 Sq' – 88.95 SqM | Superbly finished throughout | EPC rating D | Brackenbury Village

arla | propertymark PROTECTED

naea | propertymark PROTECTED

The Property Ombudsman

hortonandgarton.co.uk
Sales 020 8819 0510
Lettings 020 8819 0511

172 King Street, Hammersmith, W6 0QU