

Beechwood Lane, Culcheth, WA3 £1,300,000

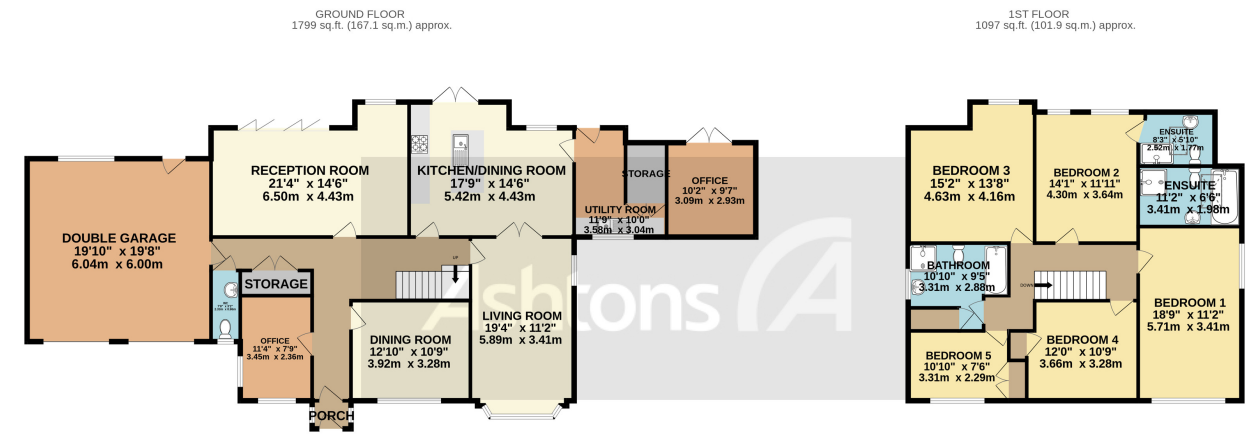

TOTAL FLOOR AREA: 2895 sq.ft. (269.0 sq.m.) approx.
 Whilst every attempt has been made to ensure the accuracy of the floorplan contained here, measurements of doors, windows, rooms and any other items are approximate and no responsibility is taken for any error, omission or mis-statement. This plan is for illustrative purposes only and should be used as such by any prospective purchaser. The services, systems and appliances shown have not been tested and no guarantee as to their operability or efficiency can be given.
 Made with Metropix ©2023

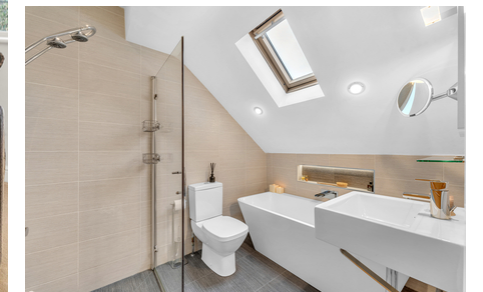

Beechwood Lane is a charming residential location located in the village of Culcheth. The lane is surrounded by lush greenery and mature trees, giving it a serene and peaceful atmosphere that is perfect for those seeking a tranquil setting.

x 5 x 3

See more of this house at [ashtons.net](https://www.ashtons.net)

