

FOR
SALE



Fiddlers Green Cottage, Fownhope, Hereford HR1 4NU

£495,000 - Freehold

22, Broad Street, Hereford, HR4 9AP 01432 355455 hereford@flintandcook.co.uk

PROPERTY SUMMARY

A charming detached Period cottage in a convenient rural location, with lovely views, 3 bedrooms, gas central heating, double garage and large gardens - about 0.44 acres. Viewing highly recommended.

POINTS OF INTEREST

- Charming detached cottage
- Convenient rural location
- 3 Bedrooms
- Pleasant views
- Lovely gardens about 0.44 acres
- Double garage



ROOM DESCRIPTIONS

Canopy entrance porch

Quarry tiled floor, seat and hardwood door to

Dining room

Recessed fireplace with woodburning stove on raised quarry tiled hearth, radiator, window to front, hardwood door to

Living room

Open fireplace with brick surround and quarry tiled hearth, 2 radiators, 2 windows to front, understair store cupboard, panelled glazed door to

Utility area

Wall mounted gas-fired central heating boiler, plumbing for washing machine and a

Shower room

Tiled shower cubicle with mains shower fitment and glass screen, wash hand basin, WC, radiator, extractor fan and window to side.

Kitchen/breakfast room

Kitchen fitted with a range of oak-style base and wall mounted units with worksurfaces and tiled splashbacks, 1 1/2 bowl sink unit and radiator. The breakfast area has a window to rear, radiator, window and stable door to a

Garden Room

Flagstone floor.

A staircase leads from the living room to the

First floor landing

Radiator, window to front.

Bedroom 1

Fitted wardrobes, radiator, window to front.

Bathroom

Bath, mains shower fitment, wash hand basin and WC, shelving, storage cupboard, electric heated towel rail, wall mounted electric heater, built-in airing cupboard with hot water cylinder.

Inner landing

Bedroom 2

Exposed beamwork, radiator, 2 windows to front.

Bedroom 3

Radiator, access to eaves storage, Velux roof window, window to rear.

Outside

Adjoining the property is a Lean-to Garden Store.

The property is approached via double gates that lead to a gravelled parking and turning area enclosed by hedging with a

Detached double garage

with 2 sets of double doors, light and power.

Gardens

There are delightful cottage-gardens, which lie to the front and side of the property with lawns interspersed with well-stocked flowerbeds with a range of ornamental shrubs and trees including apple. There is an ornamental pond and further pedestrian gate to the driveway. The garden is enclosed by ranch-style fencing and hedging.

To the one side of the property there is a vegetable garden, there is also a small orchard and to the rear there is a sloping grassed bank upon which there are a variety of trees and a greenhouse. The whole extends to approximately 0.44 acres.

Services

Mains electricity, gas and water are connected. Private drainage system. Gas-fired central heating.

Outgoings

Council tax band E, payable 2024/25 £2855.88. Water rates are payable.

Directions

From Hereford proceed initially towards Ledbury on the A438, and then, just past Hereford Fire Station, turn right onto the B4224 towards Fownhope. Continue through the village of Hampton Bishop and Mordiford and the property is located on the left-hand side about 7 past the Holme Lacy River bridge.

Viewing

Strictly by appointment through the Agent, Flint & Cook, 01432 355455.

Money laundering regulations

Prospective purchasers are required to provide address verification, identification and proof of funds at the time of making an offer.

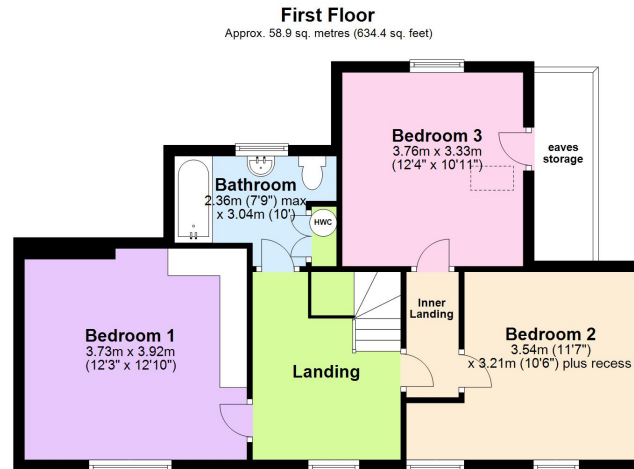
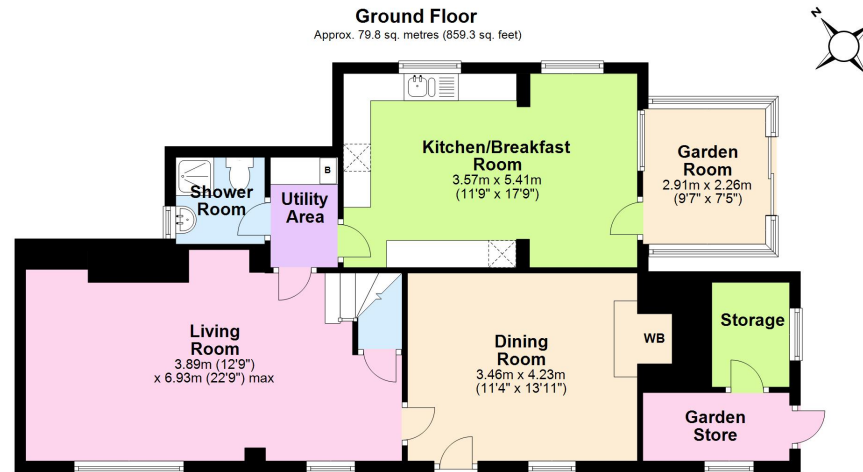

Total area: approx. 138.8 sq. metres (1493.7 sq. feet)

These plans are for identification and reference only.
Plan produced using PlanUp.

Fiddlers Green Cottage, Fownhope, Hereford

These particulars are prepared for the guidance only of prospective purchasers. They are intended to give a fair and overall description of the property and do not constitute the whole or any part of an offer or contract. Any information contained herein (whether in text, plans or photographs) is given in good faith but should not be relied upon as being a statement or representation of fact. Any plans provided by the agents and/or with the sales particulars are intended for guidance purposes only; we cannot guarantee the accuracy and scale of any plans, and they do not form any part of the sales contract. Nothing in these particulars shall be deemed to be a statement that the property is in good condition or otherwise nor that any services or facilities are in good working order. Any movable contents, fixtures and fittings, (whether wired or not) referred to in these property particulars (including any shown in the photographs) are, unless the particulars say otherwise, excluded from the sale. In the event that the buyer proposes to purchase any movable contents or include them in any offer for the property, the buyer cannot in any respect imply any such inclusion from the property particulars. Any areas, measurements or distances referred to herein are approximate only and may be subject to amendment. It should not be assumed that the property has all necessary planning, building regulation or other consents and these matters must be verified by an intending purchaser. The information in these particulars is given without responsibility on the part of the agents or their clients and neither the agents nor their employees have any authority to make or give any representations or warranties whatever in relation to this property.

Flint & Cook Privacy Statement: We take your privacy very seriously. Your data will not be shared with any other parties without your express permission. Our Data protection Policy can be read in full on the Flint & Cook website, www.flintandcook.co.uk

Energy Efficiency Rating		Current	Potential	
Very energy efficient - lower running costs				
(92+)	A		80	
(81-91)	B			
(69-80)	C			
(55-68)	D			
(39-54)	E	54		
(21-38)	F			
(1-20)	G			
Not energy efficient - higher running costs				
England, Scotland & Wales		EU Directive 2002/91/EC		