



22 Danecourt Close, Bexhill-on-Sea, East
Sussex, TN39 4AR

£510,000



- Stunning Four Bedroom Family Home
- Fully Refurbished Throughout
- Spacious & Bright Entrance Hall
- Stunning & Kitchen / Family Dining Room
- Master Bedroom With & Modern En-Suite
- Ground Floor W.C & Study
- Separate Utility Room.
- First Floor Family Shower Room
- Substantially Extended & Fully Refurbished
- Four Bedrooms (X3 First Floor Bedrooms)
- Ample Storage Throughout This Home
- Low Maintenance Landscaped Rear Garden
- Summer House With Bi-Fold Doors
- Home Gym & Good Size Garage
- Covered Barbeque / Entertaining Area
- Large Timber Built Shed
- Central Heated & Double Glazed Throughout
- Ample Off Road Parking To The Front
- A Stunning & Fully Refurbished Family Home



GROUND FLOOR
1248 sq.ft. (116.0 sq.m.) approx.

1ST FLOOR
633 sq.ft. (58.8 sq.m.) approx.

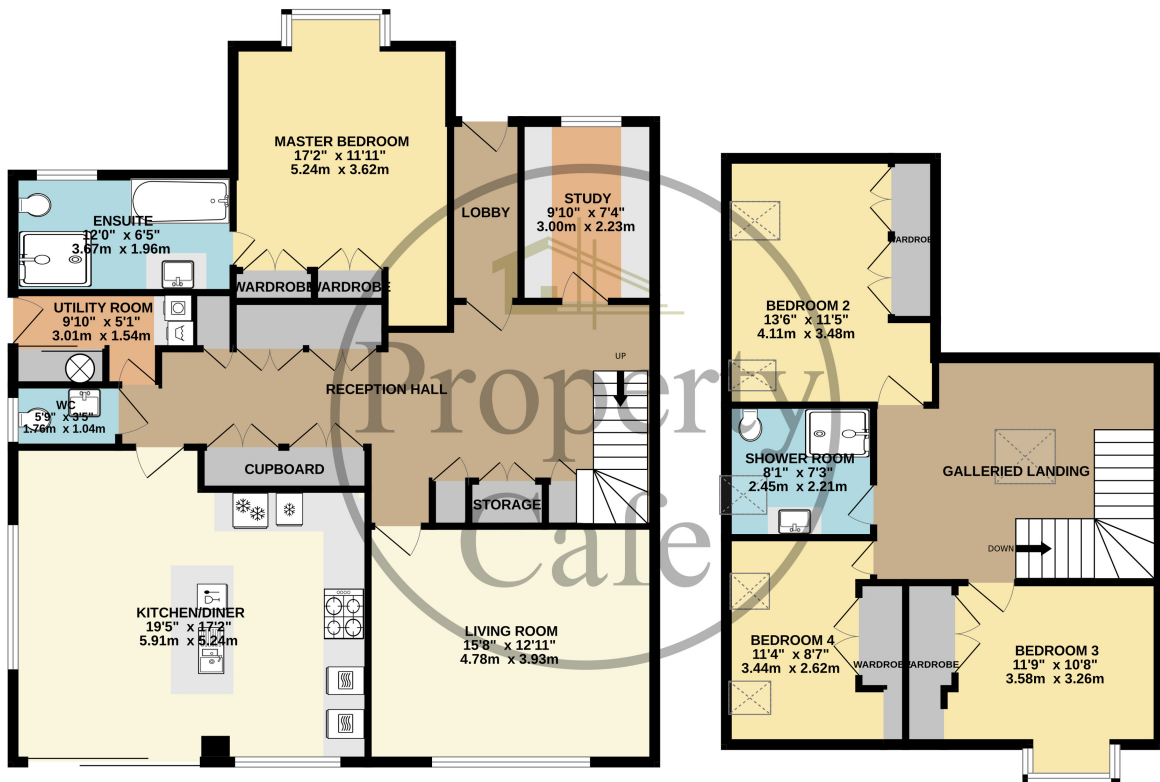

TOTAL FLOOR AREA : 1881 sq.ft. (174.8 sq.m.) approx.

Whilst every attempt has been made to ensure the accuracy of the floorplan contained here, measurements of doors, windows, rooms and any other items are approximate and no responsibility is taken for any error, omission or mis-statement. This plan is for illustrative purposes only and should be used as such by any prospective purchaser. The services, systems and appliances shown have not been tested and no guarantee as to their operability or efficiency can be given.
Made with Metropix ©2024

