



Tel: 01242 676767

www.cotswoldestateagents.co.uk

41a Church Road, Bishops Cleeve, Cheltenham, GL52 8LP

Wallace Square 21, Stoke Road
Bishops Cleeve GL52 7DG

£120,000



FOR SALE

Newly built by Spitfire Homes, is this sticking shared ownership two bedroom semi-detached house situated in a desirable residential area on the outskirts of Bishops Cleeve. The spacious well planned living accommodation features entrance hall, cloakroom, lounge/diner and modern fitted kitchen with built-in oven and hob. On the first floor there are two double bedrooms and a modern bathroom suite. To the exterior there is hardstanding for two vehicles and EV car charging point, the rear garden is East facing with patio area and garden shed.

**** The property is offered for sale at a 40% share £120,000 with further shares available to be purchased up to 100% £300,000 ****







Fairmont The Cleeve

2 bedroom semi-detached
Plot 210, 211

2 1 2

Room

Kitchen	2.1m x 4.4m
Living/dining room	4.3m x 3.9m
Bedroom 1	4.3m x 3.2m
Bedroom 2	4.3m x 3.1m

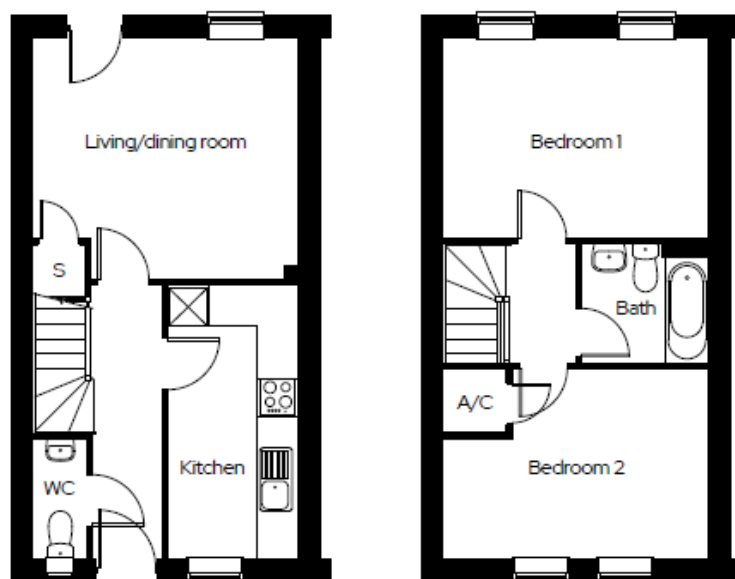

A/C Airing cupboard S Storage

Dimensions provided are for general guidance and are not intended to be used for carpet sizes, appliances, spaces or items of furniture. All dimensions are maximum. Typical floor plan.