



Three Bedroom Link Detached House
Mayfield Close, Rainham, Gillingham, Kent, ME8 7DP

£350,000
Freehold

Mayfield Close, Rainham, Gillingham, Kent, ME8 7DP

£350,000

Freehold

Description

If you're looking for a family home, that you can put your own stamp on, then this three bedroom link detached property is the one for you. With Rainham train station and shopping centre just 0.7 miles away and walking distance to primary and secondary schools and great bus links the location couldn't be better. The accommodation offers a large entrance hallway, kitchen, utility area, w/c, dining room, spacious lounge, conservatory with sliding doors out to the garden and a garage that has power. On the first floor three generous double bedrooms with built in wardrobes to the main and a family bathroom. Externally you have a rear south easterly facing garden measuring approx. 25x23ft with lawn, patio and storage shed and to the front a lawned garden and tandem driveway for multiple vehicles. This will be popular so don't miss out, call the Greyfox Sales and Lettings team in Rainham to secure your viewing today.

Key Features

- Link Detached House
- Downstairs W/C
- Three Generous Double Bedrooms
- Spacious Lounge & Separate Dining Room
- Sunny Conservatory
- Off Road Parking & Garage
- South Easterly Facing Garden
- Great Location Close to Schools, Shops & Transport Links

Local Area

Rainham in the Medway towns is located descending towards the banks of the river Medway, approximately 39 miles from London. The ancient Watling Street main road (A2) runs through the town with the M2 motorway on the southern edge with good links to the M25/M20. There are a good number of shops and facilities within the town, a mainline station and a selection of local schools including Rainham Mark Grammar School.

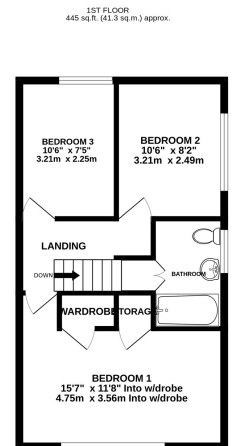
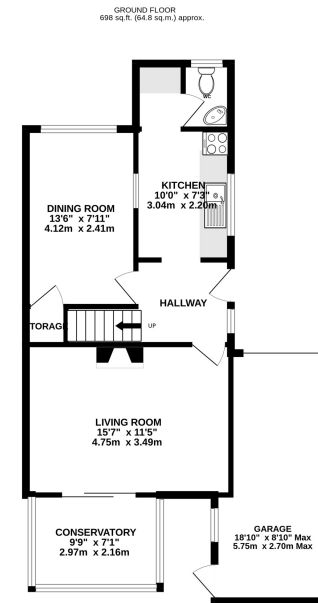

TOTAL FLOOR AREA: 1142 sq.ft. (106.1 sq.m.) approx.

Whilst every attempt has been made to ensure the accuracy of the floorplan contained here, measurements of doors, windows, rooms and any other items are approximate and no responsibility is taken for any error, omission or mis-statement. This plan is for illustrative purposes only and should be used as such by any prospective purchaser. The services, systems and appliances shown have not been tested and no guarantee as to their operability or efficiency can be given.

Made with Metropix 52024

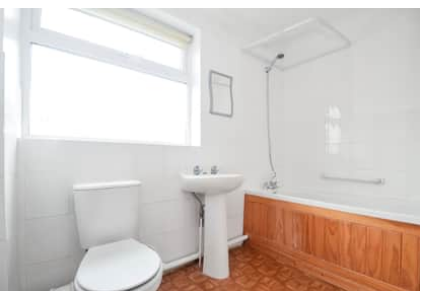

Property Location

Mayfield Close, Rainham, Gillingham, Kent, ME8 7DP

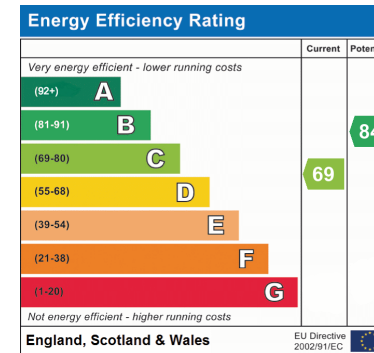
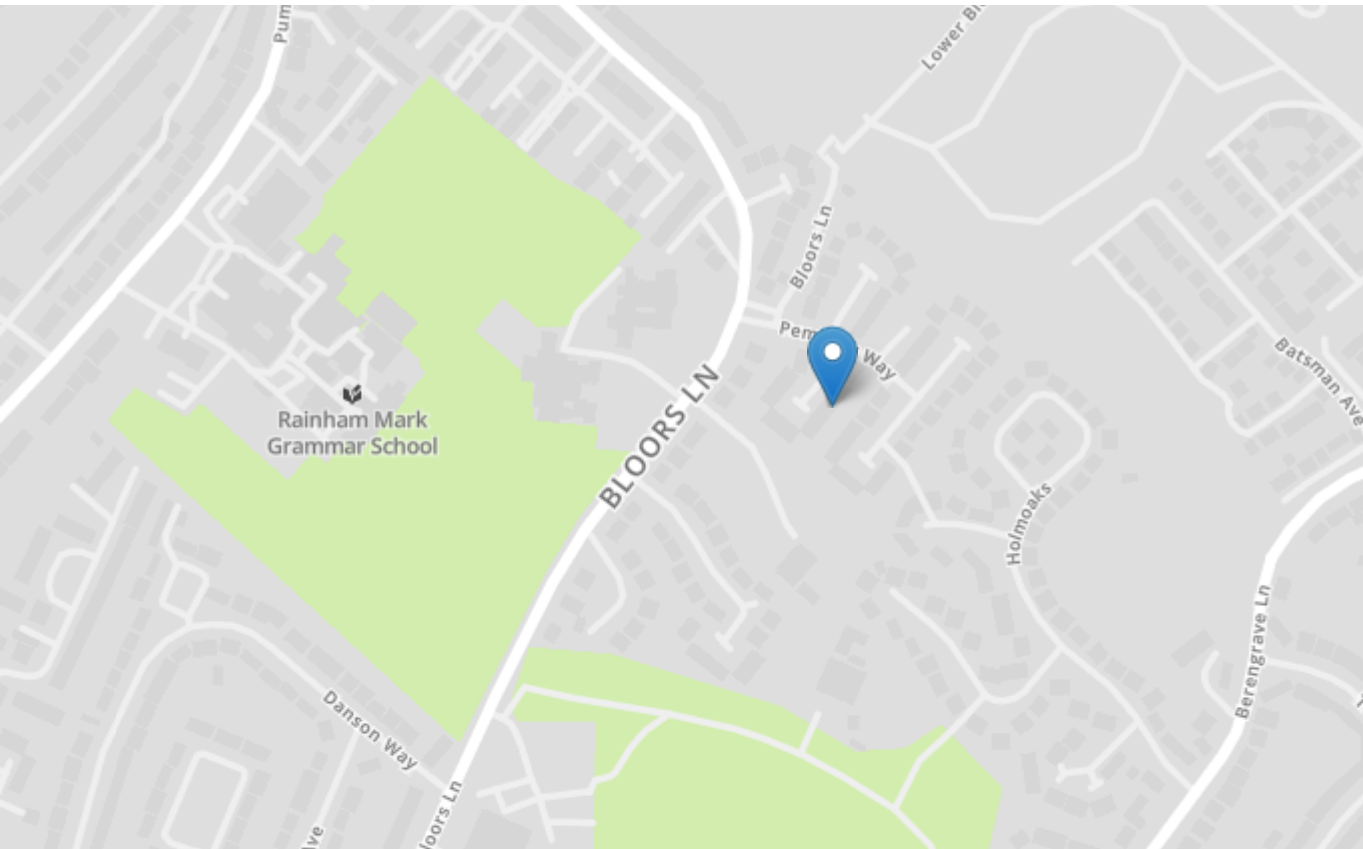

Tenure	Freehold
Lease Term	N/A
Ground Rent	N/A
Service Charge	N/A
Local Authority	Medway
Council Tax	Band D

Greyfox Walderslade

Unit 2, Thetford House
Walderslade Village Centre
Walderslade Road
Chatham
Kent
ME5 9LR
Tel: 01634 672227 Email:
walderslade@greyfox.co.uk

Greyfox Rainham

67C High Street
Rainham
Kent
ME8 7HS
Tel: 01634 377737 Email:
rainham@greyfox.co.uk

Agent Notes

These particulars are prepared as a general guide to a broad description of the property and should not be relied upon as a statement or representation of fact and do not constitute part of an offer or contract. The seller does not make or give nor do our employees or Greyfox have authority to make or give any representation or warranty to the property. We have not carried out a structural survey and the services, appliances and specific fittings have not been tested. All photographs, measurements, floorplans and distances referred to are given as a guide only and should not be relied upon for the purchase of carpets or any other fixtures or fittings. Lease details, service charges and ground rent (where applicable) and council tax are given as a guide only and should be checked and confirmed by you on inspection and your solicitor prior to exchange of contracts. If there are any points of particular importance to you we will be pleased to check the information for you and to confirm that the property remains available. This is particularly important should you be travelling some distance to view and where statements have been made by us to the effect that the information has not been verified. The copyright of all details, photographs and floorplans remain exclusive to Greyfox. For details of our privacy policy and referral fee arrangements with any of our selected partner companies please visit <https://www.greyfox.co.uk/legal/privacy> and <https://www.greyfox.co.uk/referral-fees>.