

3 Bedroom(s), Semi-Detached House, Freehold

Manor Drive, Bennetthorpe.



- 3D Virtual Tour Available
- Spacious Semi Detached Property
- Two Reception Rooms
- Three Bedrooms
- Garage And Driveway Allowing for Off Road Parking

- No Chain
- Galley Style Kitchen
- Sun Room
- Loft Room
- Rear Enclosed Garden

**£200,000**  
**For Sale**

*Book your viewing today* Tel: 01302 247754



## Owner's View

3D Virtual Tour Available- Take a closer, more detailed look around via our 3D Virtual Tour! Don't forget that you can also check availability for viewings online via a visit to our website...

Manor Drive is very convenient being within walking distance of lots of attractions from Doncaster Racecourse, Lakeside, Doncaster's market, as well as Town Fields being just a short walk away which is perfect for taking the dogs. For those with children, there are some excellent primary and secondary schools close by. This property is being sold with no forwarding chain.

## Ground Floor

### Floor Plan

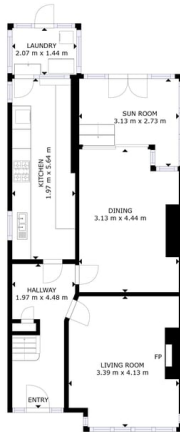

1ST FLOOR

Matterport

## Kitchen



## Lounge



## Dining Room





## Sun Room



## Rear Porch



## First Floor

## Floor Plan

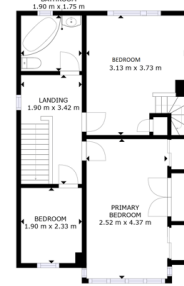

2ND FLOOR

GROUND FLOOR AREA: 1ST FLOOR: 15.71m<sup>2</sup> 2ND FLOOR: 45.00m<sup>2</sup> TOTAL: 60.71m<sup>2</sup> REDUCED HEADROOM BELOW: 1.9 m x 4.4 m

Matterport

## First Bedroom



## Second Bedroom



## Third Bedroom



## Floor Plan

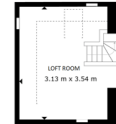

## Bathroom



## Second Floor

3RD FLOOR

GROUND FLOOR AREA: 1000 sq ft  
1ST FLOOR: 1000 sq ft  
2ND FLOOR: 400 sq ft  
3RD FLOOR: 400 sq ft  
TOTAL: 2800 sq ft  
REDUCED HEADROOM BELOW: 1.5 M x 4 M

Matterport

## Loft Room



## External



## Front Aspect



## Rear Garden



## Property Information

Council Tax Band - B

Utilities - Mains Gas, Mains Electricity, Mains Water

Water Meter - no

Average Annual Electricity Bills -

Average Annual Gas Bills -

Average Annual Water Bills -

Tenure - freehold

Solar Panels -

Space Heating System -

Approximate Heating System Installation Date - 2021

Water Heating System -

Approximate Water Heating Installation Date -

Boiler Location - Kitchen

Approximate Electrical System Installation Date -

Approximate Electrical System Test Date -

Fires/Heaters -

Permanent Loft Ladder - n/a

Loft Insulation - yes

Loft Boarded out -

Are you aware of any building defects, safety issues or hazards at the property? - No

Are you aware of any restrictions on the use of the property which would impact a buyer's general use of the property or land? For example, conservation area, listed building, rights of access, restricted covenants, etc. - No

Are you aware of any known risk to flooding at the property? - No

Are you aware of any planning permission or proposed development affecting the property or immediate locality? - No

Has the property been adapted, or benefit from any accessibility features? - No

Whilst every effort is made to ensure that the information contained in these particulars is reliable, they do not constitute or form part of an offer or any contract. The Property Hive accept no liability for the accuracy of the contents, and therefore they should be independently verified by prospective buyers or tenants before agreeing an offer. All measurements provided are approximate and should be verified before exchange of contracts. No appliances, fixtures or fittings have been tested and should be checked by the buyer before exchange of contracts to ensure they are in good working order.



## Energy Performance Certificate

