

The Ridgeway

Warminster, BA12 9NQ

COOPER
AND
TANNER



£235,000 Freehold

🛏️ 2 🛋️ 1 🚿 1 EPC C

Description

A well presented two bedroom house quietly tucked away in a cul de sac position. The property benefits within walking distance to the town centre of Warminster and close to the town park and nature reserve where you can enjoy walks into open countryside and the river Wylfe. Early viewing is highly recommended. In brief the accommodation comprises an entrance hall with doors to a sitting room good sized kitchen/dining room with two pantries and a door leading to the back garden. Leading upstairs there are two bedrooms one of which has a door leading to an office room/ dressing room, bathroom and separate cloakroom. Outside there are gardens to the front and rear. The rear garden is privately enclosed and a good size.



The Ridgeway, Warminster, BA12

Approximate Area = 779 sq ft / 72.3 sq m
Outbuilding = 68 sq ft / 6.3 sq m
Total = 847 sq ft / 78.6 sq m
For identification only - Not to scale

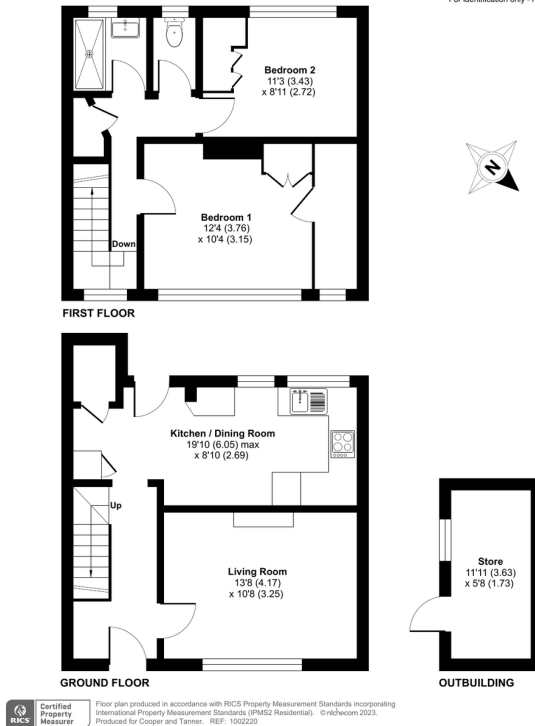

Features

- Well presented
- Sitting Room
- Kitchen/ breakfast room
- Bathroom
- Two double bedrooms
- Separate Cloakroom
- Office/dressing room
- Privately enclosed rear garden
- Close to the town centre
- Close to open countryside

Local Information

- Council Tax Band B
- Tenure Freehold
- EPC Rating C

WARMINSTER OFFICE

Telephone 01985 215579

48-50, Market Place, Warminster, Wiltshire BA12 9AN

warminster@cooperandtanner.co.uk

**COOPER
AND
TANNER**

Important Notice: These particulars are set out as a general outline only for the guidance of intended purchasers and do not constitute, nor constitute part of, an offer or contract. All descriptions, dimensions, reference to condition and necessary permissions for use and occupation, warranties and other details are given without responsibility and any intending purchasers should not rely on the matters stated or representations of fact but must satisfy themselves by inspection or otherwise as to the correctness of each of them.

