



12 WOOTTON HALL PARK

WOOTTON | NORTHAMPTON

£340,000 FREEHOLD



-  sales
-  lettings
-  town & country

## 12 Wootton Hall Park | Wootton | Northampton | NN4 0JA

Merrys are delighted to offer for sale this three bedroom semi-detached home located in Wootton Hall Park community. An established estate that was formed for the police community in the mid 1900's this picturesque location has access to Wootton Park school, open fields and central green with houses that were built to offer generous gardens and rooms for its residents.

Rarely available, we now offer this delightful three bedroom semi-detached house which requires some updating, with potential to make a lovely family home for its next owner. With accommodation to include a separate lounge, dining room, kitchen, pantry, utility area and WC on the ground floor and three generous size bedrooms and bathroom on the first floor. The established rear garden is generous in size and looks out on to the playing field giving the feeling of space and offering potential to further extend the property. There is a driveway at the front of the property which looks out onto the central green space. Call the agent for more details.  
Council tax band B and EPC to follow.

Generous rear garden | Opportunity to improve | Three generously sized bedrooms |

Ground floor WC | Good storage space | Separate lounge and dining room | Wootton Hall Park community property |

Close to outstanding local school



Wootton Hope Drive, Northampton, NN4 6DY  
MERRYS.CO.UK







GROUND FLOOR  
592 sq.ft. (55.0 sq.m.) approx.

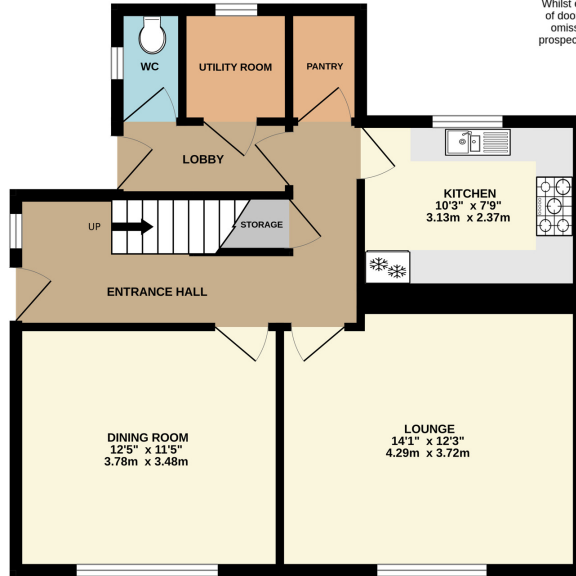

1ST FLOOR  
491 sq.ft. (45.6 sq.m.) approx.

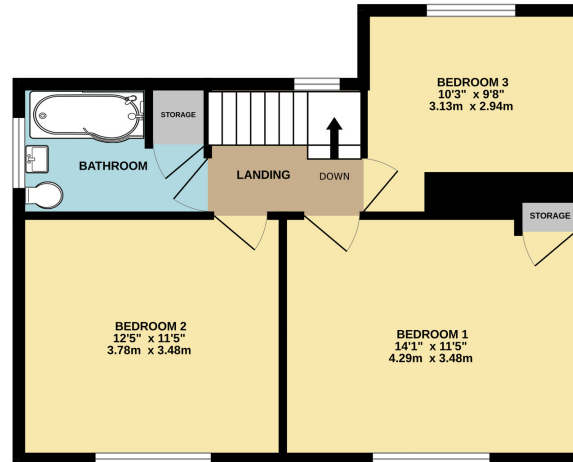

3 BEDROOM SEMI DETACHED HOUSE

TOTAL FLOOR AREA : 1083 sq.ft. (100.6 sq.m.) approx.

Whilst every attempt has been made to ensure the accuracy of the floorplan contained here, measurements of doors, windows, rooms and any other items are approximate and no responsibility is taken for any error, omission or mis-statement. This plan is for illustrative purposes only and should be used as such by any prospective purchaser. The services, systems and appliances shown have not been tested and no guarantee as to their operability or efficiency can be given.  
Made with Metropix ©2024

Note: Merrys for themselves and for the vendors of this property, whose agents they are, give notice that:

1. The particulars are intended to give a fair and substantially correct overall description for the guidance of intending purchasers and do not constitute, nor constitute part of an offer or contract. No responsibility is assumed for the accuracy of individual items.
2. All descriptions, dimensions, area, reference to condition and necessary permission for use and occupation and their details are given in good faith and are believed to be correct, but any intending purchasers should not rely on them as statements or representations of fact, but must satisfy themselves by inspection, or otherwise as to the correctness of each of them.
3. No person in the employment of Merrys has any authority to make or give and representations or warranty whatever in relation to this property or these particulars or enter into any contract relating to this property on behalf of the vendor.
4. No responsibility can be accepted for any expenses incurred by intending purchasers or in inspecting properties which have been sold, let or withdrawn.