



63 Railway Road, King's Lynn
Guide Price £300,000

BELTON DUFFEY



63 RAILWAY ROAD, KING'S LYNN, NORFOLK, PE30 1NE

A Victorian, 4 storey commercial premises with parking for 3 cars and yard being situated in a prominent location.

DESCRIPTION

A Victorian, 4 storey commercial premises with parking and yard being situated in a prominent location.

The property is built of solid brick walls under a slate roof and is currently let to Everybody Hair and Beauty (Please contact the agents for further details)

The accommodation briefly comprises -

Ground Floor - Hairdressing salon, washing area and kitchen/staff room. First Floor - 2 treatment rooms, utility room, office and WC. Second Floor - 2 treatment rooms and nail bar, Third Floor - Treatment room and loft area.

Outside - To the rear of the property is a yard area and parking area for 3 cars.

SITUATION

The property is in King's Lynn town centre, close to the bus station & train station (direct commute to Cambridge & London). Convenient for town centre shopping precinct, amenities & "The Walks" park. There is good access to the Queen Elizabeth Hospital, as well as the various industrial estates.

HAIR SALON

10m x 4.86m, narrowing to 4.68 (32' 10" x 15' 11" max narrowing to 15' 4") Door to outside, 2 radiators, steps up to

HAIR WASHING AREA

3.74m x 2.88m (12' 3" x 9' 5") Door into

INNER LOBBY

2.67m x 1.23m (8' 9" x 4' 0")

FURTHER INNER LOBBY

2.75m x 1.23m (9' 0" x 4' 0") Door to staff Room/kitchen.

STAFF ROOM/KITCHEN

5.01m x 2.0m (16' 5" x 6' 7") Worktop with sink unit, cupboards, door to outside.

FIRST FLOOR LANDING

5.01m x 2.12m (16' 5" x 6' 11") Staircase to second floor front landing and 3 steps up to lower landing.

LOBBY AREA

1.48m x 0.79m (4' 10" x 2' 7")



OFFICE

2.76m x 1.75m (9' 1" x 5' 9") Radiator.

SECOND INNER LOBBY

1.86m x 0.92m (6' 1" x 3' 0")

CLOAKROOM

1.84m x 1.39m (6' 0" x 4' 7") Worcester Greenstar 24i gas central heating boiler, low level WC, wash hand basin.

UTILITY ROOM

2.42m x 1.84m (7' 11" x 6' 0") Plumbing for automatic washing machine, cupboard housing the hot water cylinder.

INNER LANDING

4.73m x 1.18m (15' 6" x 3' 10") Radiator.

TREATMENT ROOM 1

4.74m x 4.14m (15' 7" x 13' 7") max into chimney breast recesses. Twin aspect windows, shower cubicle with electric shower, wash hand basin with cupboard under, radiator, period door to under stairs storage cupboard.

TREATMENT ROOM 2

4.22m x 3.61m (13' 10" x 11' 10") 2 radiators, wash hand basin with cupboard under, ceiling beams.

SECOND FLOOR LANDING

5.24m x 2.12m (17' 2" x 6' 11") Radiator, staircase to third floor.

NAIL ROOM

4.44m x 2.66m (14' 7" x 8' 9") Radiator.

TREATMENT ROOM 3

4.01m x 1.96m (13' 2" x 6' 5") Wash hand basin with cupboard under.

TREATMENT ROOM 4

4.79m x 3.56m (15' 9" x 11' 8") Wash hand basin, cupboard under, 3 storage cupboards, triple aspect windows.

THIRD FLOOR LANDING

1.94m x 2.14m (6' 4" x 7' 0")

STORAGE AREA

1.86m x 1.81m (6' 1" x 5' 11") Radiator.

Ground Floor

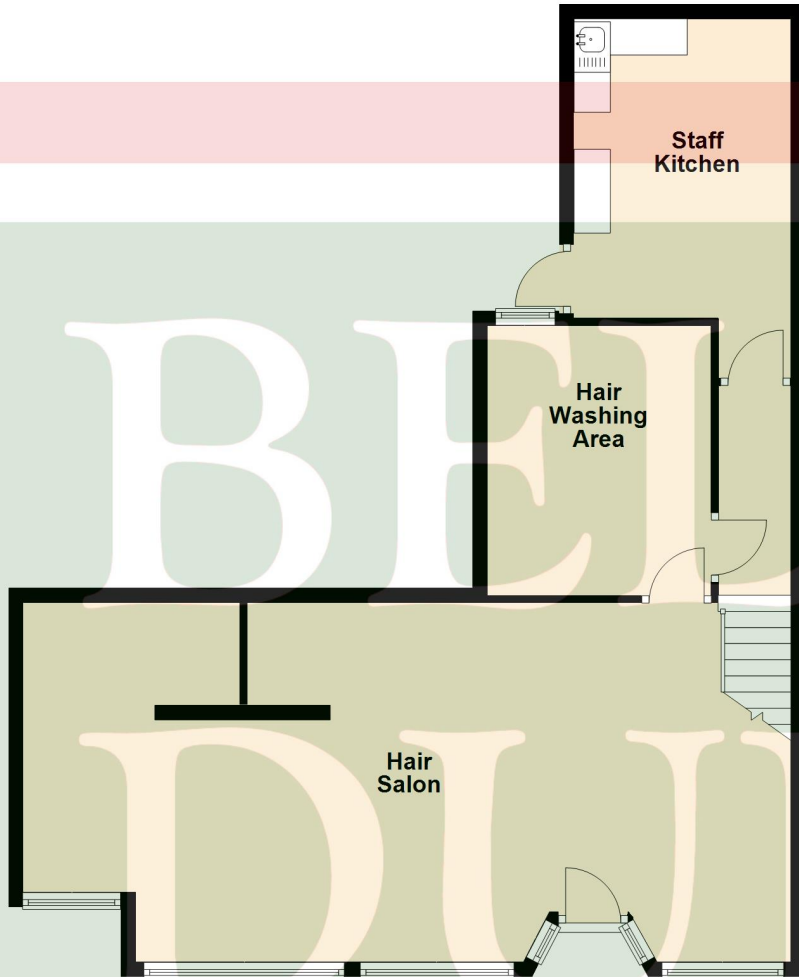

First Floor

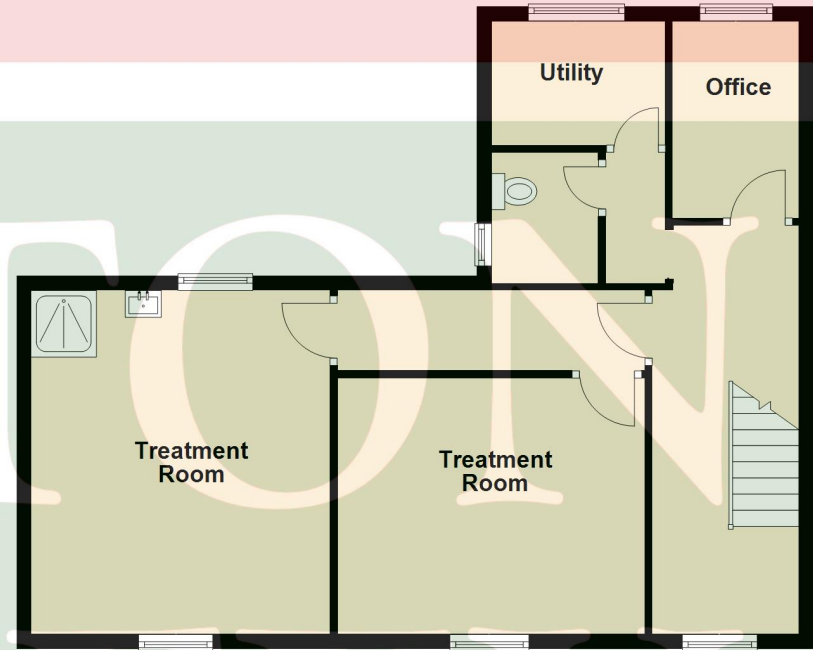

Second Floor

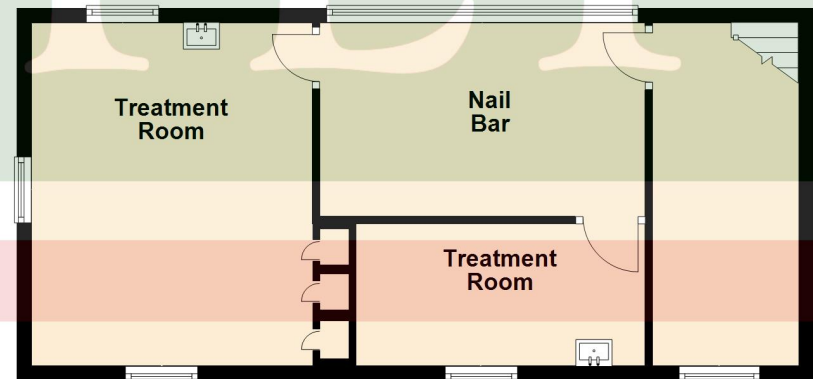

Third Floor

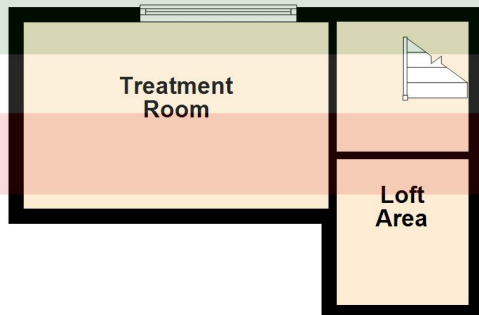

TREATMENT ROOM 5

4.25m x 2.47m (13' 11" x 8' 1")

OUTSIDE

To the rear of the property is a parking area and storage shed which is accessed via Marshall Street.

DIRECTIONS

From the Agent's offices on foot turn right out of the office into Blackfriars Street, turn left at the traffic lights into Railway Road. The property will be found on the right hand side before Lidl.

OTHER INFORMATION

Borough Council King's Lynn & West Norfolk, King's Court, Chapel Street, King's Lynn, Norfolk, PE30 1EX.

EPC - TBC.

Rateable Value - £5700.

TENURE

This property is for sale Freehold.

VIEWING

Strictly by appointment with the agent.





BELTON DUFFEY

12-16 Blackfriars Street,
King's Lynn,
Norfolk, PE30 1NN.
T: 01553 770055
E: info@beltonduffey.com

3 Market Place,
Fakenham,
Norfolk, NR21 9AS.
T: 01328 855899
E: fakenham@beltonduffey.com

26 Staithe Street,
Wells-next-the-Sea,
Norfolk, NR23 1AF.
T: 01328 710666
E: wells@beltonduffey.com

www.beltonduffey.com

IMPORTANT NOTICES: 1. Whilst these particulars have been prepared in good faith to give a fair description of the property, these do not form any part of any offer or contract nor may they be regarded as statements of representation of fact. 2. Belton Duffey have not carried out a detailed survey, nor tested the services, appliances and specific fittings. All measurements or distances given are approximate only. 3. No person in the employment of Belton Duffey has the authority to make or give representation or warranty in respect of this property. Any interested parties must satisfy themselves by inspection or otherwise as to the correctness of any information given.

