



Boyke Bungalow, Boyke Lane, Rhodes Minnis, Canterbury, Kent,
CT4 6XN

EPC Rating =

Guide Price £350,000



A fantastic opportunity to build your forever home. Occupying an enviable spot in an idyllic rural location in the village of Rhodes Minnis, the plot has far reaching views and planning permission for a superb and spacious detached property. The proposed plans offer superb living space including a lounge with vaulted ceiling and a contemporary appearance complementing the lush rural setting. The plot also benefits from Further development being possible using permitted development rights which could substantially increase the accommodation size and a number of bedrooms. Approximatley 0.27 acre plot. For further information on the planning permission and conditions please visit the Folkestone & Hythe planning website ref: 21/2520/FH. EPC EXEMPT

Rev. Date	Description		Client / Project	Drawing Description	Date
			Proposed Replacement House Boyke Bungalow Boyke Lane Rhodes Minnis Kent CT4 6XN	Front Elevation	March 2022
				Scale	Revision
				1:100@A3	D
				Drawing Number	
				21_91_08	



Guide Price £350,000
Tenure Freehold
Property Type Detached Bungalow
Receptions 3
Bedrooms 3
Bathrooms 2
EPC Rating TBC
Council Tax Band B
 Shepway District Council

Rev. Date	Description		Client / Project	Drawing Description	Date
			Proposed Replacement House Boyke Bungalow Boyke Lane Rhodes Minnis Kent CT4 6XN	Rear Elevation	
				Scale	Revision
				1:100@A3	
				Drawing Number	
				21_91_10	

Situation

This superb property is located on 'Boyke Lane' in Rhodes Minnis which is a small village with a wonderful rural feel, an abundance of beautiful walks, cycle routes and bridle paths to explore and enjoy. There is an active community and village hall which benefits from many clubs, classes and events. There are good bus links to both Canterbury and Folkestone and good access to the M20 motorway and Channel Tunnel. In the nearby town of Folkestone there are mainline railway stations with High Speed services to London. Rhodes Minnis is close to the village of Lyminge which offers amenities including; Post Office/convenience shop, Doctors surgery, Chemist and Primary School.

Access

Access from Boyke Lane

Terms

The property is Freehold and vacant possession will be provided upon completion.

Site measurements

Approximatley 0.27 acre plot

Viewings

Viewings must be by appointment only, please contact Laing Bennett on 01303 863393

Services

Power, water and private drainage

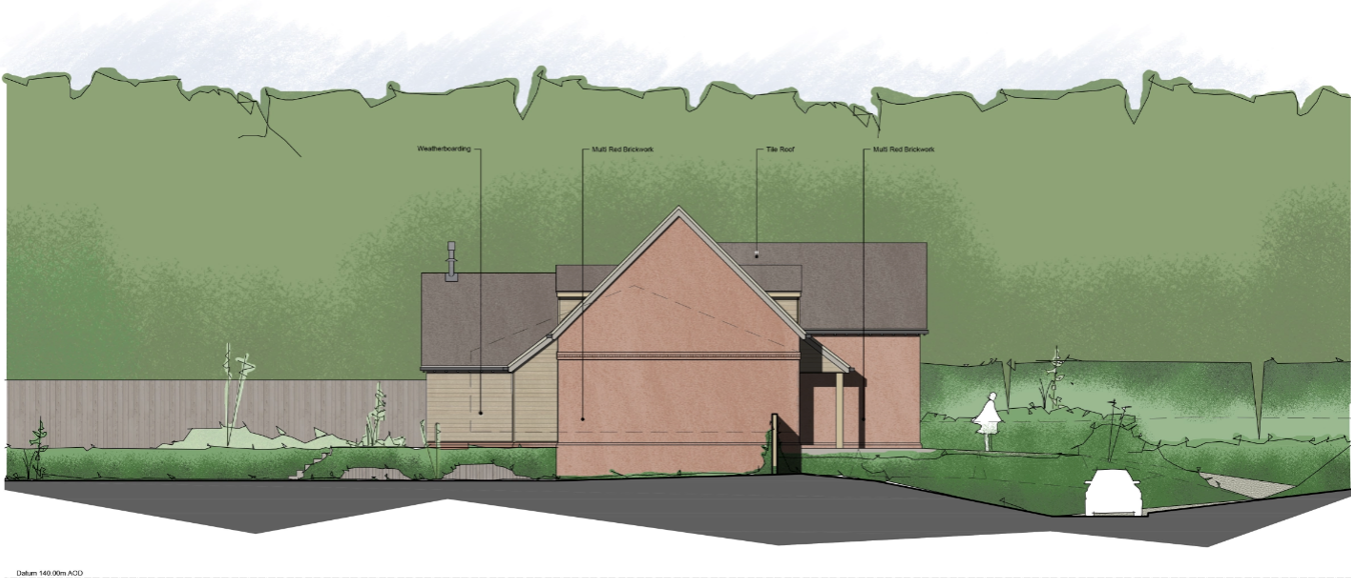

Detail 140.00m ACD

<table border="1"> <thead> <tr> <th>Rev</th> <th>Date</th> <th>Description</th> </tr> </thead> <tbody> <tr> <td>0</td> <td></td> <td></td> </tr> </tbody> </table>	Rev	Date	Description	0				<p>Client / Project Proposed Replacement House Boyke Bungalow Boyke Lane Rhodes Minnis Kent CT4 6XN</p>	<p>Drawing Description Side Elevation</p> <p>Scale 1:100@A3</p> <p>Drawing Number 21_91_11</p>	<p>Date March 2022</p> <p>Revision D</p>
Rev	Date	Description								
0										



Detail 140.00m ACD

<table border="1"> <thead> <tr> <th>Rev</th> <th>Date</th> <th>Description</th> </tr> </thead> <tbody> <tr> <td>0</td> <td></td> <td></td> </tr> </tbody> </table>	Rev	Date	Description	0				<p>Client / Project Proposed Replacement House Boyke Bungalow Boyke Lane Rhodes Minnis Kent CT4 6XN</p>	<p>Drawing Description Side Elevation</p> <p>Scale 1:100@A3</p> <p>Drawing Number 21_91_09</p>
Rev	Date	Description							
0									

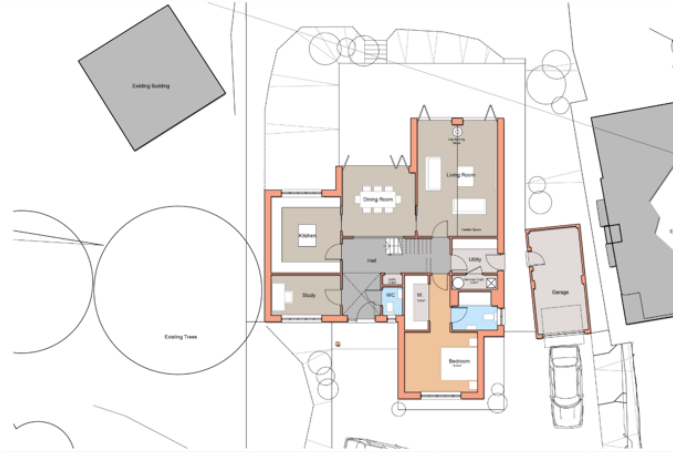

<table border="1"> <thead> <tr> <th>Rev</th> <th>Date</th> <th>Description</th> </tr> </thead> <tbody> <tr> <td>0</td> <td></td> <td></td> </tr> </tbody> </table>	Rev	Date	Description	0				<p>Client / Project Proposed Replacement House Boyke Bungalow Boyke Lane Rhodes Minnis Kent CT4 6XN</p>	<p>Drawing Description Ground Floor Plan</p> <p>Scale 1:100@A3</p> <p>Drawing Number 21_91_06</p>
Rev	Date	Description							
0									

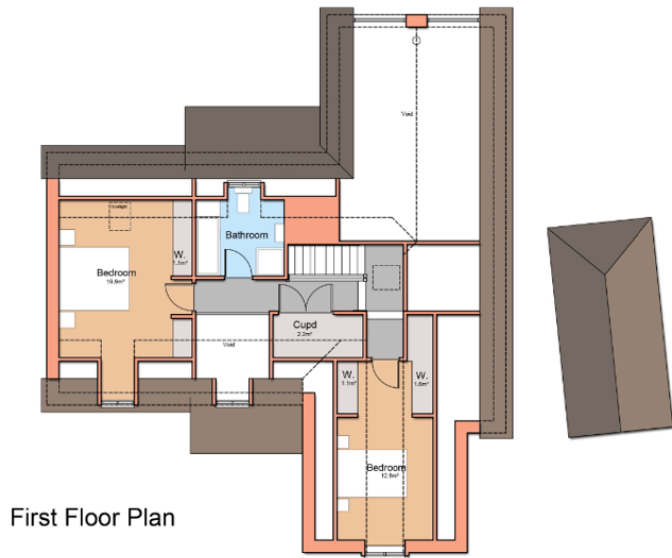

First Floor Plan

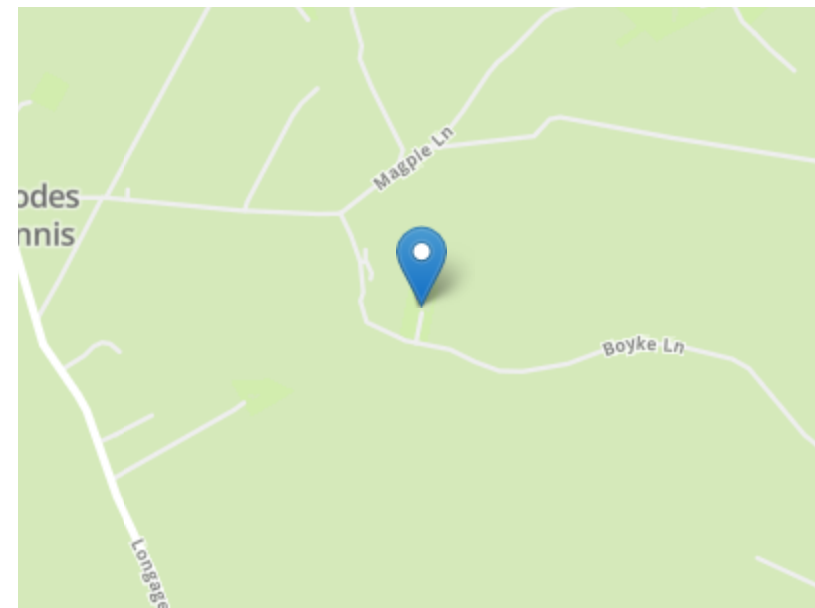

Need to book a viewing?

If you would like to book a viewing please contact our office on **01303 863393** or email sales@laingbennett.co.uk

Rev	Date	Description

		<p>Client / Project Proposed Replacement House Boyke Bungalow Boyke Lane Rhodes Minnis Kent CT4 6XN</p>	<p>Drawing Description First Floor Plan</p> <p>Scale 1:100@A3</p> <p>Drawing Number 21_91_07</p>
--	--	---	--

See all our properties at



www.laingbennett.co.uk

The Estate Office
 8 Station Road
 Lyminge
 Folkestone
 Kent
 CT18 8HP



These property details are intended to give a fair description and give guidance to prospective Purchaser/Tenant. They do not constitute an offer or contract of Sale/Tenancy and all measurements are approximate. While every care has been taken in the preparation of these details neither Laing Bennett Ltd nor the Vendor/ Landlord accept any liability for any statement contained herein. Laing Bennett Ltd has not tested any services, appliances, equipment or facilities, and nothing in these details should be deemed to be a statement that they are in good working order or that the property is in good structural condition or otherwise. We advise all applicants to commission the appropriate investigations before Exchange of Contracts/entering into a Tenancy Agreement. It should not be assumed that any contents/furnishing, furniture etc. photographed are included in the Sale/Tenancy, nor that the property remains as displayed in the photographs. No person in the employment of Laing Bennett Ltd has authority to make or give any representation or warranty whatever in relation to this property.