



**Nero Grove  
Fairfields  
Milton Keynes  
Buckinghamshire  
MK11 4BD**

**Offers in Excess of £556,000**

**bettermove**

# Nero Grove Milton Keynes

Bettermove are proud to present this impressive 4 bedroom detached house in Fairfield's available with no forward chain.

The property benefits from double glazing, gas central heating throughout and has off street parking available via the driveway and the garage. The council tax band is E.

The interior of this beautifully presented property comprises a spacious living room, downstairs WC, modern fitted kitchen with dining area and utility on the ground floor. The first floor consists of 4 bedrooms, including the master bedroom with ensuite bathroom and the family bathroom. The exterior boasts a private rear garden, perfect for enjoying the summer months.

Located in the popular residential area of Fairfield's, the property is close to a range of amenities, including shops, supermarkets, restaurants and pubs. Excellent transport connections can be found from the A5, the M1 and Milton Keynes Central.

This exciting opportunity should not be missed! All enquiries can be made through Bettermove on 0330 004 0050.

You can secure the purchase today by paying an exclusivity fee of £1,000 which gives you the rights to purchase within a given timeframe.

Paying this fee ensures that the seller takes their property off the market and reserves it exclusively for you, therefore eliminating the risk of gazumping and aborted costs.

The exclusivity fee is returned to you upon successful completion of the property.

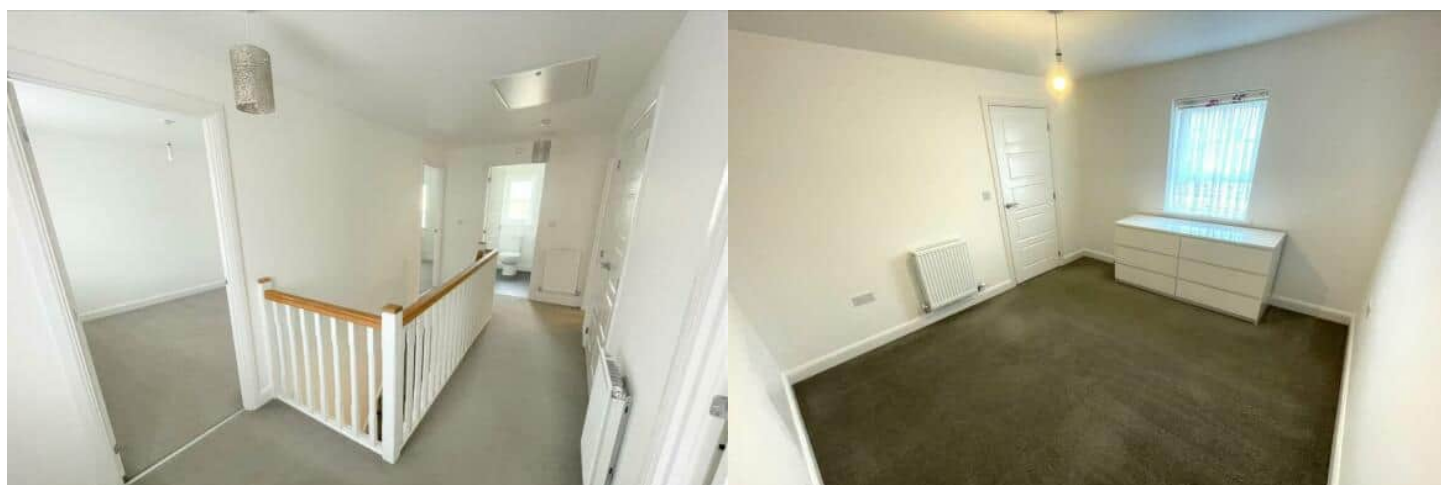

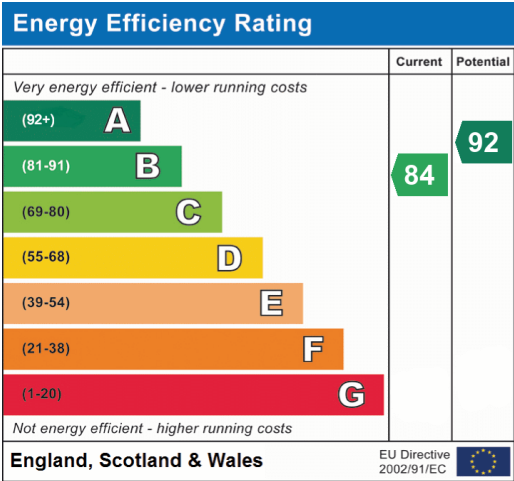



20-22 Bridge End, Leeds, LS1 4DJ  
t: 0330 004 0050 e: hello@bettermove.co.uk  
[www.bettermove.co.uk](http://www.bettermove.co.uk)