



3 Oakfield Way, Bexhill-on-Sea, East Sussex,
TN39 4EY

£515,000



- Detached Four Bedroom Home
- Spacious Lounge & Dining Room
- Four Good Size Family Bedrooms
- Fitted Kitchen-Diner/Breakfast Rm
- Family Bathroom & G.Floor W.C
- Master Bedroom With En-Suite
- South Facing Rear Graden
- Sought After & Quiet Location
- Ample Storage Throughout
- Integral Single Garage & Drive
- Rear Garden With Patio & Lawn
- Close To Little Common Village
- Viewing Highly Recommended
- Call Bexhill Sales Team on 01424 224488



GROUND FLOOR
680 sq.ft. (63.2 sq.m.) approx.

1ST FLOOR
666 sq.ft. (61.9 sq.m.) approx.

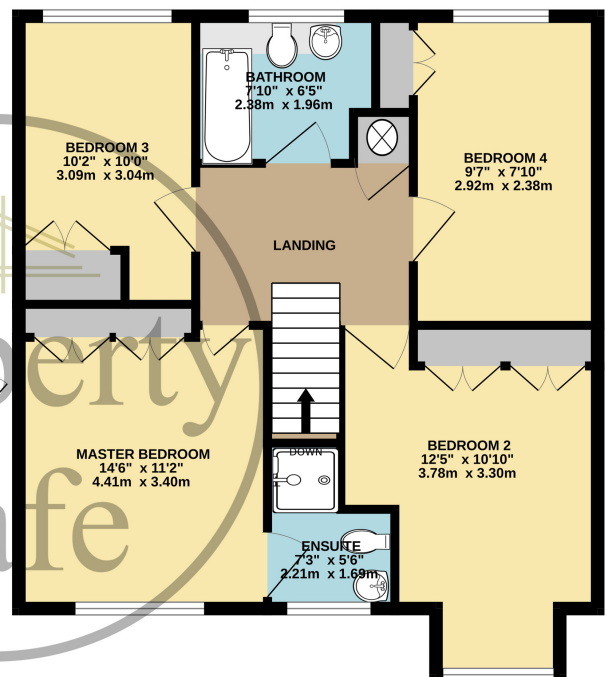
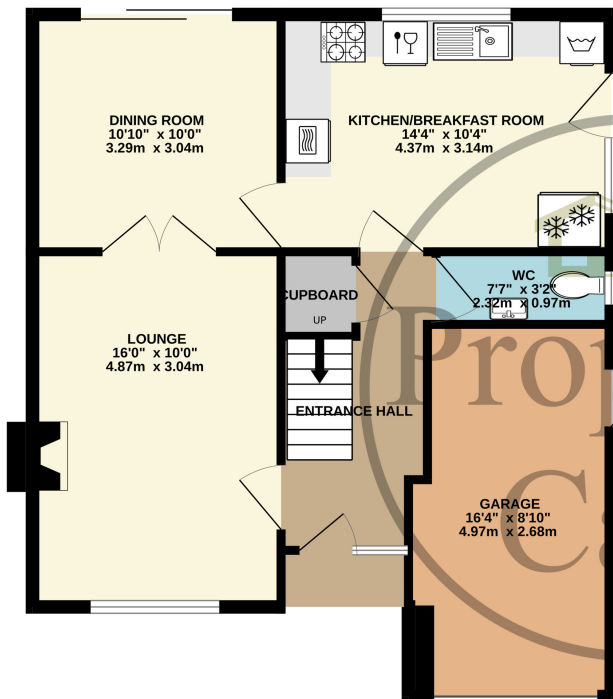

TOTAL FLOOR AREA : 1347 sq.ft. (125.1 sq.m.) approx.

Whilst every attempt has been made to ensure the accuracy of the floorplan contained here, measurements of doors, windows, rooms and any other items are approximate and no responsibility is taken for any error, omission or mis-statement. This plan is for illustrative purposes only and should be used as such by any prospective purchaser. The services, systems and appliances shown have not been tested and no guarantee as to their operability or efficiency can be given.
Made with Metropix ©2024

