



9 STUART CLOSE

NORTHAMPTON

£370,000 FREEHOLD



-  sales
-  lettings
-  town & country

9 Stuart Close | Northampton | NN4 9YZ

****No onward chain****Ground floor bedroom and shower room****** This delightful and extended three/four bedroom detached property is situated on an enviable position in this quiet cul-de-sac location of West Hunsbury. Well presented this home was extended to now offer a ground floor bedroom/family room with shower room , perfect for guests, or elderly relatives. In addition to this the ground floor has a lovely open plan feel with a refitted kitchen diner wrapping around to the spacious lounge complete with bay window. There is also a cloakroom WC on the ground floor. Upstairs, there are three bedrooms and family bathroom.

Externally there is a generous driveway for parking that leads up to the single detached garage and gated access to the low maintenance rear garden. Stuart Close is located with excellent link roads to the A45, A43 and M1 junction 15 and with a short drive to Tesco Superstore and Sixfields leisure complex. Good local schools and amenities make this a prime location for families and other buyers to enjoy.

Downstairs bedroom 4 with shower room | Garage and driveway | Well presented |

No onward Chain | Quiet cul-de-sac position | Downstairs WC cloakroom | Refitted kitchen |

Extended



-  sales
-  lettings
-  town & country

Wootton Hope Drive, Northampton, NN4 6DY
MERRYS.CO.UK

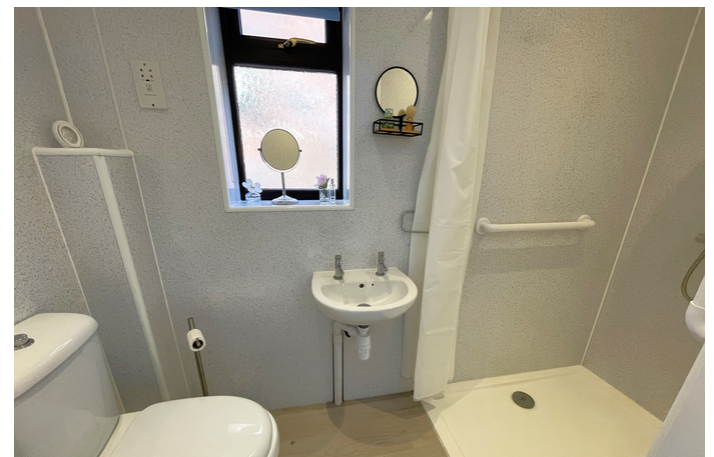





GROUND FLOOR
625 sq.ft. (58.1 sq.m.) approx.

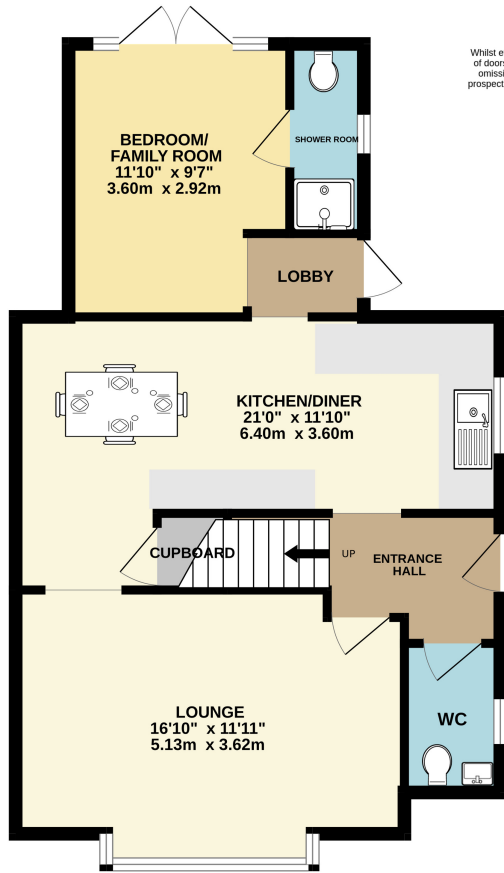

TOTAL FLOOR AREA : 1002 sq.ft. (93.1 sq.m.) approx.

Whilst every attempt has been made to ensure the accuracy of the floorplan contained here, measurements of doors, windows, rooms and any other items are approximate and no responsibility is taken for any error, omission or mis-statement. This plan is for illustrative purposes only and should be used as such by any prospective purchaser. The services, systems and appliances shown have not been tested and no guarantee as to their operability or efficiency can be given.
Made with Metropix ©2025

1ST FLOOR
377 sq.ft. (35.0 sq.m.) approx.

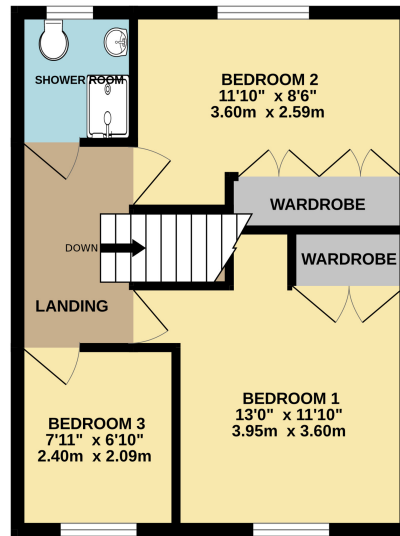

Note: Merrys for themselves and for the vendors of this property, whose agents they are, give notice that:

1. The particulars are intended to give a fair and substantially correct overall description for the guidance of intending purchasers and do not constitute, nor constitute part of an offer or contract. No responsibility is assumed for the accuracy of individual items.
2. All descriptions, dimensions, area, reference to condition and necessary permission for use and occupation and their details are given in good faith and are believed to be correct, but any intending purchasers should not rely on them as statements or representations of fact, but must satisfy themselves by inspection, or otherwise as to the correctness of each of them.
3. No person in the employment of Merrys has any authority to make or give and representations or warranty whatever in relation to this property or these particulars or enter into any contract relating to this property on behalf of the vendor.
4. No responsibility can be accepted for any expenses incurred by intending purchasers or in inspecting properties which have been sold, let or withdrawn.

