

Oldfield Lane, South Greenford, UB6

Approximate Floor Area = 125.3 sq m / 1349 sq ft
Outbuilding = 13.8 sq m / 148 sq ft
Total = 139.1 sq m / 1497 sq ft

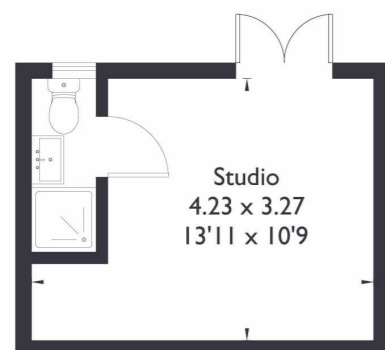

(Not Shown In Actual
Location / Orientation)

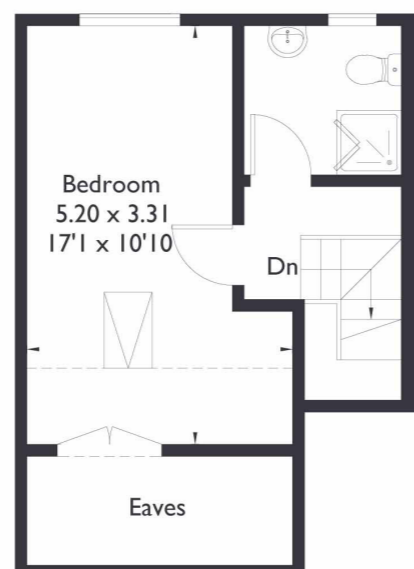

Second Floor

= Reduced head height below 1.5m

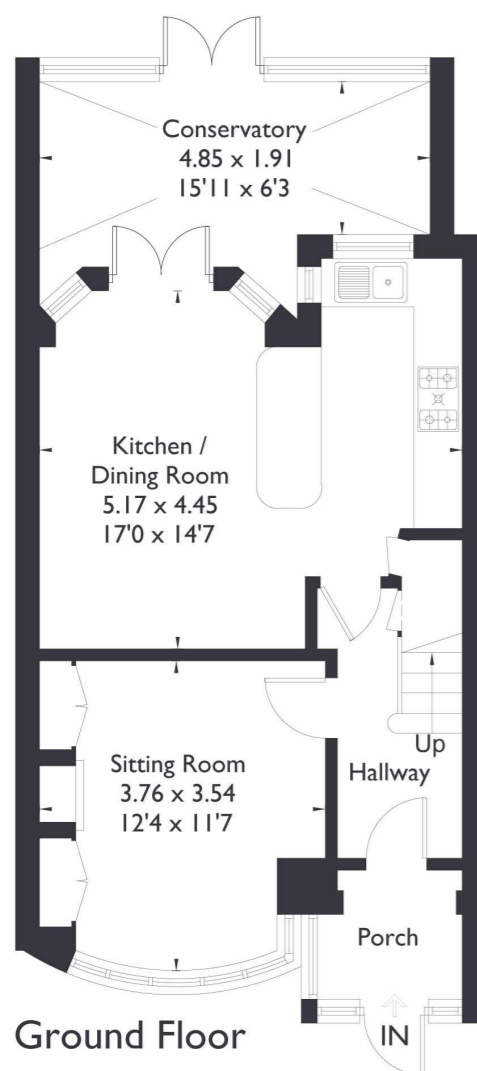

Ground Floor

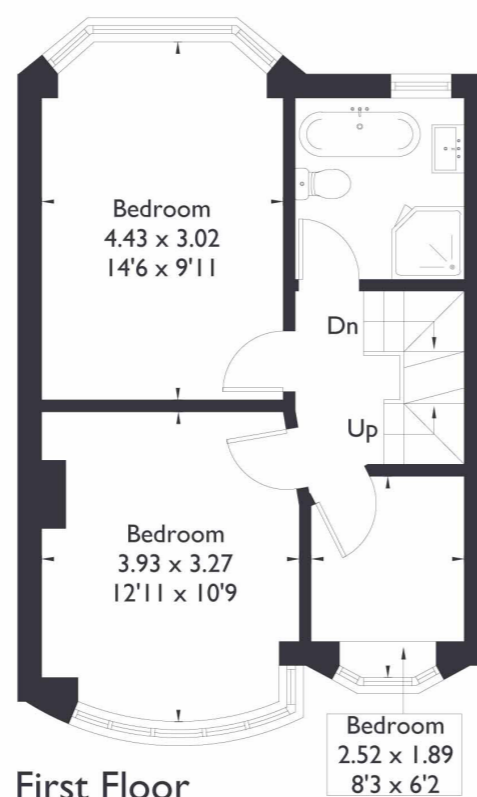

First Floor



4 BEDROOM HOUSE

Oldfield Lane South, UB6 O.I.E.O. £600,000

Welcome to this stunning terraced house featuring four generously sized bedrooms and two bathrooms. The property offers a separate reception room, along with an open plan kitchen and living area.

Lovingly and skilfully refurbished by the current owners to be a wonderful family home.

FEATURES

- Four Bedrooms
- Two Bathrooms
- Outdoor Studio/Office
- Recently Redecorated/New Loft
- Greenford Amenities
- The Cardinal Wiseman Catholic School
- EPC Rating D.



4 BEDROOM HOUSE

Oldfield Lane South, UB6
O.I.E.O. £600,000

Beautiful bay windows fill the home with natural light, enhancing its charm.

Recently renovated, it boasts a loft conversion, a conservatory, and an outhouse at the back of the garden that can be used as a studio. Ideally located in Greenford, the home is close to local amenities and excellent transport links, offering both comfort and convenience. EPC Rating D.

