



Three Bedroom Semi-Detached House
Walderslade Road, Walderslade, Chatham, Kent, ME5 0LY

Offers Over £350,000
Freehold

Walderslade Road, Walderslade, Chatham, Kent, ME5 0LY

Offers Over £350,000

Freehold

Description

Well presented throughout. This lovely family home has been owned by our current vendor for many years. Having been extended, the house offers versatile living space and is situated in the popular area of Walderslade with local amenities to hand.

Accommodation comprises: entrance porch with glazed door to the entrance hall. The lounge has a bay window to the front and a fireplace. Sliding doors lead to the dining room which has an archway leading into the extended kitchen/breakfast room which is of a good size and is a sociable space when entertaining, Patio doors lead out to the garden. In addition to the kitchen with its range of cupboards and work surfaces, there is a separate utility room with space for washing machine and an internal door into the larger than average garage. Upstairs are three bedrooms of a good size and a family bathroom. The rear garden is beautifully maintained with 2 zones. One of which is mainly laid to lawn and to the bottom of the garden is an area which opens out with a timber shed and space for a veggie patch if desired. The driveway is pavia and leads to the garage, Super house, must be viewed.

Key Features

- Extended House
- Three Bedrooms
- Semi-Detached
- Walderslade
- Kitchen/Breakfast Room
- Utility Room
- Garage & Driveway
- Approx 80ft Garden

Local Area

Walderslade is within reach of local primary and secondary schools, shopping parades, doctors surgery and dentist. Being close to Chatham and Maidstone town centres, Capstone Valley Ski and Snowboard Centre, Historic Rochester and Dockside centre plus Bluewater Shopping Centre being approximately 20 minutes away by car. The area offers good transport links to the A2/M2, M20 and M25 plus Ebbsfleet International and Ashford.

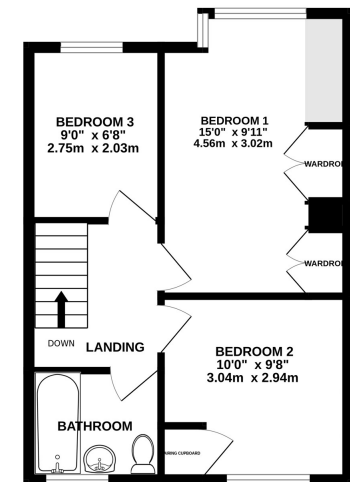
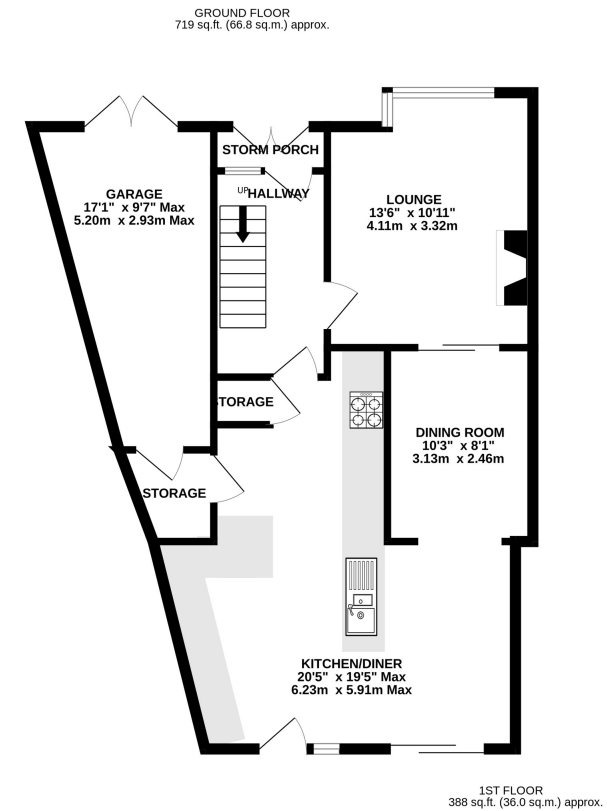

TOTAL FLOOR AREA : 1106 sq.ft. (102.8 sq.m.) approx.

Whilst every attempt has been made to ensure the accuracy of the floorplan contained here, measurements of doors, windows, rooms and any other items are approximate and no responsibility is taken for any error, omission or mis-statement. This plan is for illustrative purposes only and should be used as such by any prospective purchaser. The services, systems and appliances shown have not been tested and no guarantee as to their operability or efficiency can be given.
Made with Metropix ©2025



Property Location

Walderslade Road, Walderslade, Chatham, Kent, ME5 0LY

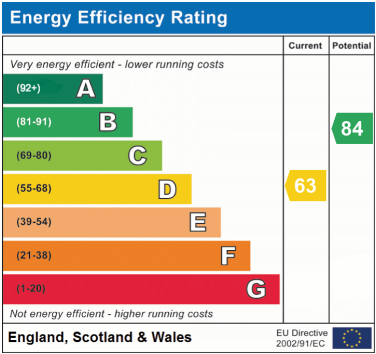
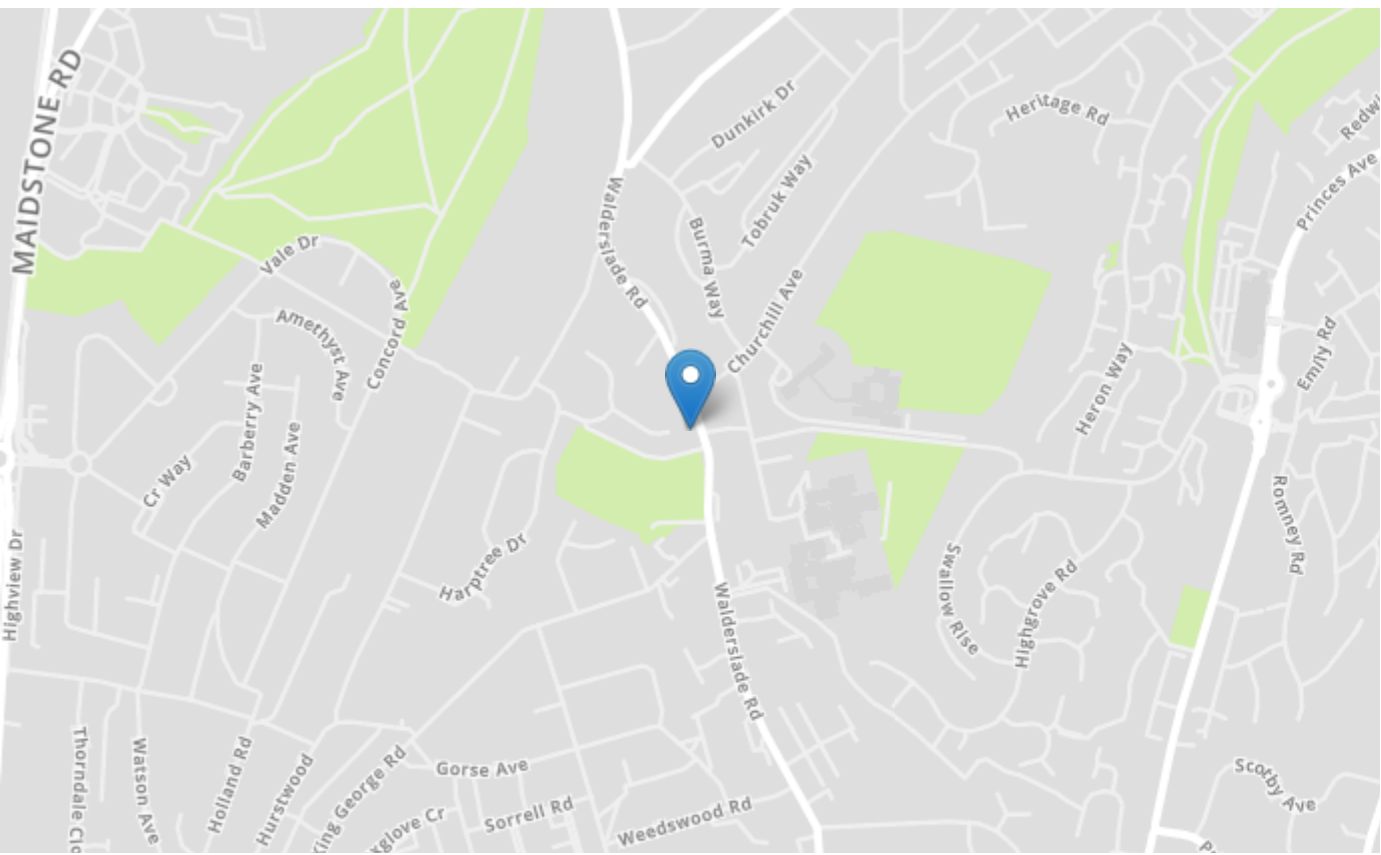

Tenure	Freehold
Lease Term	N/A
Ground Rent	N/A
Service Charge	N/A
Local Authority	Medway
Council Tax	Band C

Greyfox Walderslade
 Unit 2, Thetford House
 Walderslade Village Centre
 Walderslade Road
 Chatham
 Kent
 ME5 9LR
 Tel: 01634 672227 Email:
 walderslade@greyfox.co.uk

Greyfox Rainham
 67C High Street
 Rainham
 Kent
 ME8 7HS
 Tel: 01634 377737 Email:
 rainham@greyfox.co.uk

Agent Notes
 These particulars are prepared as a general guide to a broad description of the property and should not be relied upon as a statement or representation of fact and do not constitute part of an offer or contract. The seller does not make or give nor do our employees or Greyfox have authority to make or give any representation or warranty to the property. We have not carried out a structural survey and the services, appliances and specific fittings have not been tested. All photographs, measurements, floorplans and distances referred to are given as a guide only and should not be relied upon for the purchase of carpets or any other fixtures or fittings. Lease details, service charges and ground rent (where applicable) and council tax are given as a guide only and should be checked and confirmed by you on inspection and your solicitor prior to exchange of contracts. If there are any points of particular importance to you we will be pleased to check the information for you and to confirm that the property remains available. This is particularly important should you be travelling some distance to view and where statements have been made by us to the effect that the information has not been verified. The copyright of all details, photographs and floorplans remain exclusive to Greyfox. For details of our privacy policy and referral fee arrangements with any of our selected partner companies please visit <https://www.greyfox.co.uk/legal/privacy> and <https://www.greyfox.co.uk/referral-fees>.