

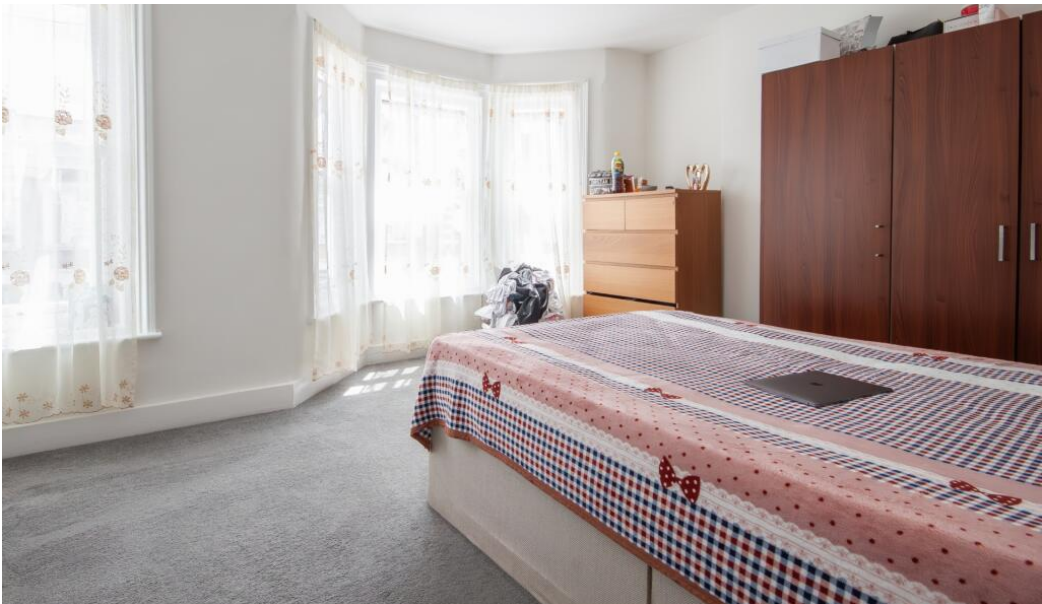

**daniels**  
danielsestateagents.co.uk



**Redfern Road, Harlesden, London NW10 9LB**  
**£635,000 - Freehold**



## PROPERTY DESCRIPTION

NO UPPER CHAIN...

Located on a quiet no through road in Harlesden is this delightful Terraced family home.

The property boasts TWO RECEPTION ROOMS (one could be used as Bedroom 4), BRIGHT & SPACIOUS THROUGHOUT, KITCHEN BREAKFAST ROOM with modern appliances, and an inviting PRIVATE REAR GARDEN.

The first floor offers THREE WELL-PROPORTIONED BEDROOMS and a well designed bathroom and plenty of storage throughout the home.

Situated in the ever popular Harlesden area, this property offers convenient access to local amenities, schools, and transportation options, making it an ideal family.

## POINTS OF INTEREST

- NO UPPER CHAIN
- THREE BEDROOMS
- PRIVATE & WELL DESIGNED GARDEN
- WELL PRESENTED FAMILY HOME
- APPROX 1100SQFT
- EASY ACCESS TO AMENITIES
- EASY ACCESS TO POPULAR SCHOOLS

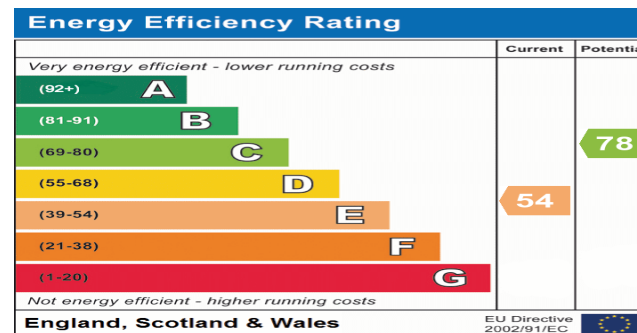

**GROUND FLOOR**  
560 sq ft. (52.0 sq m.) approx.

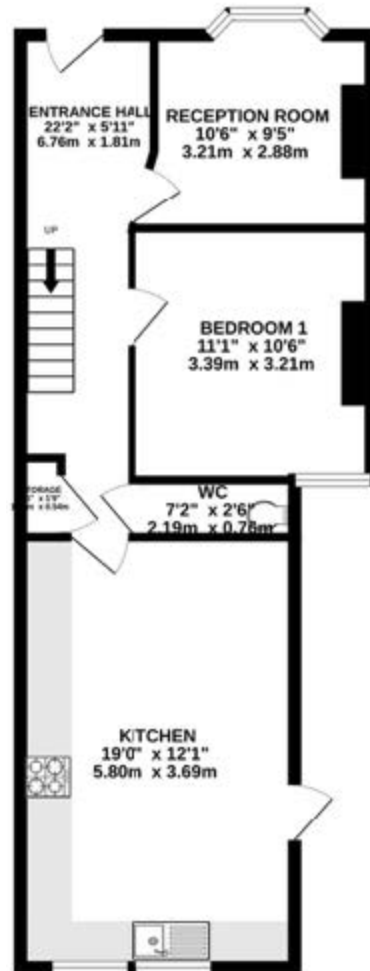

**1ST FLOOR**  
569 sq ft. (52.8 sq m.) approx.

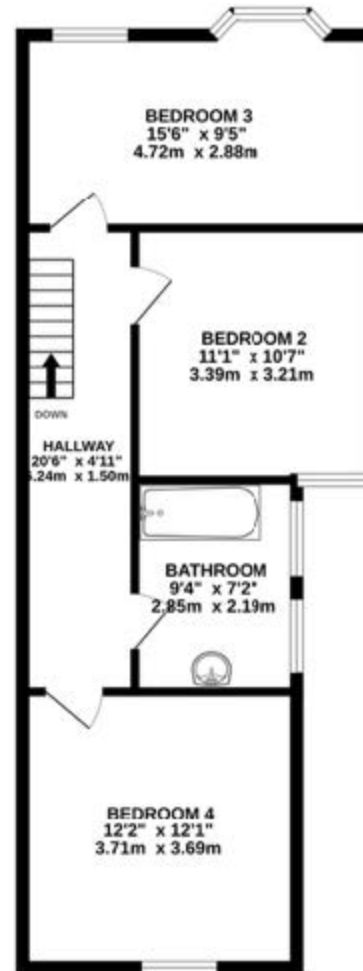

**TOTAL FLOOR AREA: 1129 sq ft. (104.8 sq m.) approx.**

Whilst every attempt has been made to ensure the accuracy of the floorplan contained here, measurements of doors, windows, stairs and any other items are approximate and no responsibility is taken for any error, omission or mis-statement. This plan is for illustrative purposes only and should be used as such by any prospective purchaser. The services, systems and appliances shown have not been tested and no guarantee as to their operability or efficiency can be given.  
Made with Mergy 5/2021