



Three Bedroom End of Terrace House
The Street, Stockbury, Sittingbourne, Kent, ME9 7UE

Guide Price £330,000
Freehold

The Street, Stockbury, Sittingbourne, Kent, ME9 7UE

Guide Price £330,000

Freehold

Description

Guide Price £330,000 - £340,000

This three bedroom house has the benefit of country living with it's open views to the rear and nestled in the village of Stockbury. Ideal for walks, this popular village has a pub, a village hall with a real community feel and yet is not isolated with it's great access to M2/M20, Sittingbourne and Maidstone. The property itself has a porch leading into the entrance lobby. The lounge has a wood burner and the kitchen has a wealth of character with its bespoke range of units and an aga - providing heating and cooking facilities. The conservatory looks out to the garden with an open aspect to the countryside. Upstairs are three bedrooms and a family bathroom. The property is oil-fired heating and cesspit drainage and has the potential to extend subject to obtaining the necessary planning permission. The driveway has ample room for several vehicles. Contact the Greyfox sales team in Rainham to book your viewing to avoid disappointment.

Key Features

- No chain
- Three bedroom house
- Stockbury Village
- Fields to rear
- Conservatory
- Driveway for several vehicles
- Convenient access to M2 / M20 links
- Garden measuring approximately 126' x 38'6

Local Area

Sittingbourne is a growing town with a number of schools, a community college and plenty of local services available. Great transport links with the Roman built A2 road running through the town centre and London being less than an hour away by high speed train and connections to the Eurostar service via Ebbsfleet international.

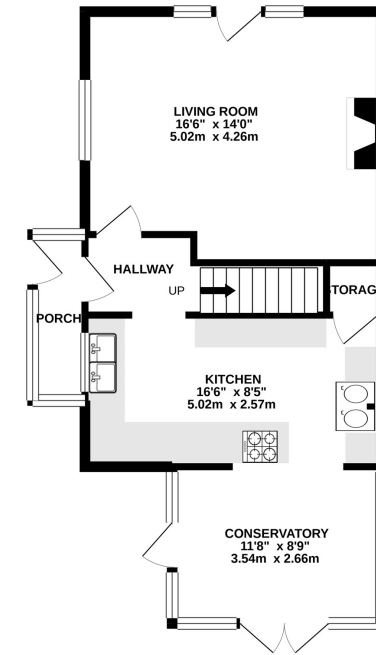

1ST FLOOR
417 sq.ft. (38.7 sq.m.) approx.

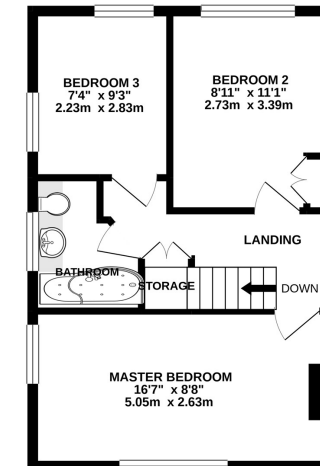

TOTAL FLOOR AREA : 955 sq.ft. (88.8 sq.m.) approx.

Whilst every attempt has been made to ensure the accuracy of the floorplan contained here, measurements of doors, windows, rooms and any other items are approximate and no responsibility is taken for any error, omission or mis-statement. This plan is for illustrative purposes only and should be used as such by any prospective purchaser. The services, systems and appliances shown have not been tested and no guarantee as to their operability or efficiency can be given.
Made with Metropix ©2020



Property Location

The Street, Stockbury, Sittingbourne, Kent, ME9 7UE

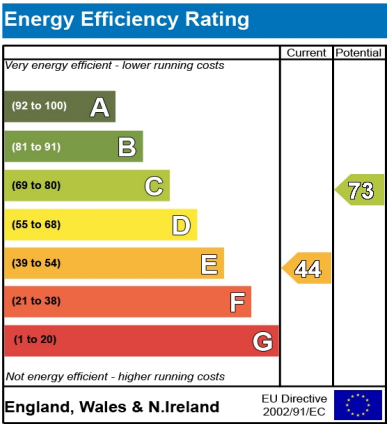

Tenure	Freehold
Lease Term	N/A
Ground Rent	N/A
Service Charge	N/A
Local Authority	Maidstone
Council Tax	Band C

Greyfox Walderslade
Unit 2, Thetford House
Walderslade Village Centre
Walderslade Road
Chatham
Kent
ME5 9LR
Tel: 01634 672227 Email:
walderslade@greyfox.co.uk

Greyfox Rainham
67C High Street
Rainham
Kent
ME8 7HS
Tel: 01634 377737 Email:
rainham@greyfox.co.uk

Agent Notes
These particulars are prepared as a general guide to a broad description of the property and should not be relied upon as a statement or representation of fact and do not constitute part of an offer or contract. The seller does not make or give nor do our employees or Greyfox have authority to make or give any representation or warranty to the property. We have not carried out a structural survey and the services, appliances and specific fittings have not been tested. All photographs, measurements, floorplans and distances referred to are given as a guide only and should not be relied upon for the purchase of carpets or any other fixtures or fittings. Lease details, service charges and ground rent (where applicable) and council tax are given as a guide only and should be checked and confirmed by you on inspection and your solicitor prior to exchange of contracts. If there are any points of particular importance to you we will be pleased to check the information for you and to confirm that the property remains available. This is particularly important should you be travelling some distance to view and where statements have been made by us to the effect that the information has not been verified. The copyright of all details, photographs and floorplans remain exclusive to Greyfox. For details of our privacy policy and referral fee arrangements with any of our selected partner companies please visit <https://www.greyfox.co.uk/legal/privacy> and <https://www.greyfox.co.uk/referral-fees>.